

Eric Norelius
of Chaska, Minn.

A. P. Langquist

John S. Turner

S. S. Peterson

Anna Ahren

Edla J. Seberg

Hilma Seberg

A. J. Nyllingren

Hilma Nyllingren

O. F. Holm

Carrie Holm

D. Lindquist

Christine Lindquist

Anna Carlson

Emma J. Ofelt

State of Minnesota

County of Goodhue

Town of Vasa

On this 1st day of July A.D. 1907

before me a Town Clerk within

said County personally

appeared

Eric Norelius

Christine Norelius

A. P. Langquist

John S. Turner

S. S. Peterson

Anna Ahren

Edla J. Seberg

Hilma Seberg

A. J. Nyllingren

Hilma Nyllingren

O. F. Holm

Carrie Holm

D. Lindquist

Christine Lindquist

Anna Carlson

Andrew Carlson

Emma J. Ofelt
to me before to the persons
described in and who signed
the foregoing instrument and
acknowledged that they were
the same as their freehold and such

A. M. Peterson
Town Clerk
Town of Vasa,
Goodhue County
Minnesota

David O. Felt
Luther Ahren
Witness

SUBDIVISION

OF PART OF

SECTION-15-TOWNSHIP-112-RANGE-16.

SURVEY MADE FOR THE UNDERSIGNED PROPERTY OWNERS, ALL RESIDING IN Sec. No 15 TOWNSHIP No 112 NORTH OF RANGE 16 WEST AND PLATTED INTO LOTS AS SHOWN. I CERTIFY THAT THE SAME IS TRUE AND ACCORDING TO THE DESCRIPTIONS AS GIVEN IN THE SEVERAL DEEDS AS THE SAME MAY BE MORE OR LESS ACCORDING TO GOVERNMENT SURVEY AND THAT THE IRON MONUMENT APPEARING ON THE PLAT HAS BEEN CORRECTLY PLACED. GIVEN UNDER MY HAND THIS EIGHTH DAY OF JUNE A.D. 1907

N.W. 1/4 of SE. 1/4

#36652.

M. Longor
County Surveyor

SCALE 1" = 100 FT.
Mag. Var. 6° 30' East

I hereby certify that the within Plat was filed for record in this office on the 3rd day of August 1907 at 2:10 O'clock P.M. and was duly recorded in Book No. 3 of Plats on Page 31.

Gust E. Freeman
Register of Deeds
Goodhue County, Minn.

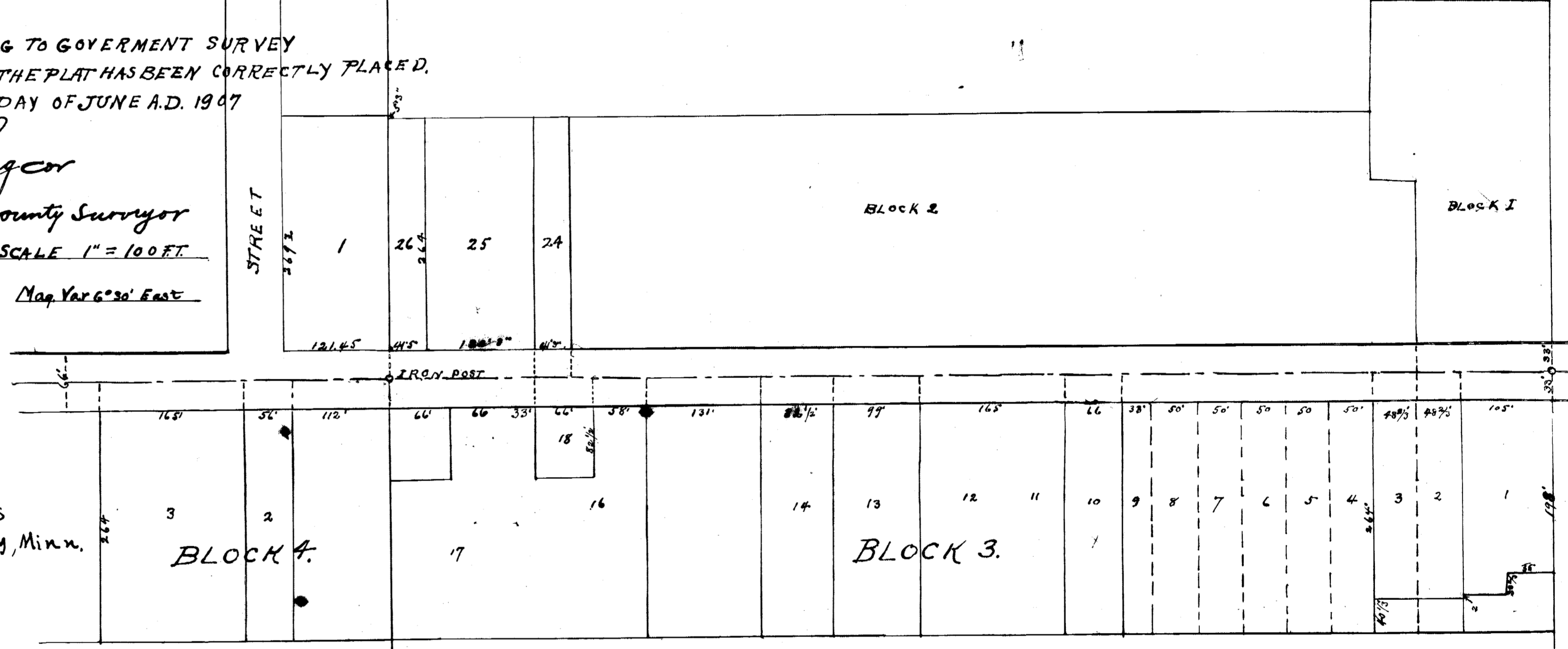

S.E. 1/4 of S.W. 1/4

S.W. 1/4 of S.E. 1/4

Taxes for the year 1906 on the land described within, paid.
Fred Seebach
County Treasurer.

Taxes paid by Tax sales or otherwise and transfer entered August 3rd A.D. 1907.
Carl N. Rice
Auditor
County Auditor
Goodhue Co.
Minnesota