

39407.
 Office of Register of Deeds
 Goodhue Co., Minn.
 I hereby certify that this Plat
 was filed for record in this Office
 February 8th 1909 at 4:45
 o'clock P. M., and was duly
 recorded in Book No. 3 of Plats
 on Page 32.

Simmons Sub-division
 of
 Block 16 Sweneys Addition
 to the
 City of Red Wing

Scale 20'=1"
 Platted by
 J. M. Simmons

State of Minnesota }
 Goodhue County }
 City of Red Wing }
 I have verified that this
 within the limits of the
 in this office on the 17 day
 of Dec. A.D. 1908, at
 Red Wing - Minn.
 R. C. Meyer
 City Clerk.

State of Minnesota }
 County of Goodhue }
 I do hereby certify that the below is a true plat of
 Simmons Sub-division of Block 16, Sweneys Addition to Red Wing
 as surveyed by me in March 1908, that the same is situated
 upon and comprises the land as shown and that the size of all
 lots and alleys are as indicated on this plat.
 J. M. Simmons

Wm. E. Freeman
 Register of Deeds

See Resolution of City Council
 vacating Part of 5th Street
 Book 50 M.H. Page 212.
 G. E. FREEMAN
 REG. OF DEEDS.

State of Minnesota }
 County of Goodhue }
 On this 20th day of December 1908
 J. M. Simmons personally appeared before the undersigned
 to me well known and acknowledged that he executed the
 foregoing certificate of his own free act and deed.
 A. P. Pierce
 Notary Public
 Goodhue County
 Minnesota
 My commission expires April 11th 1911

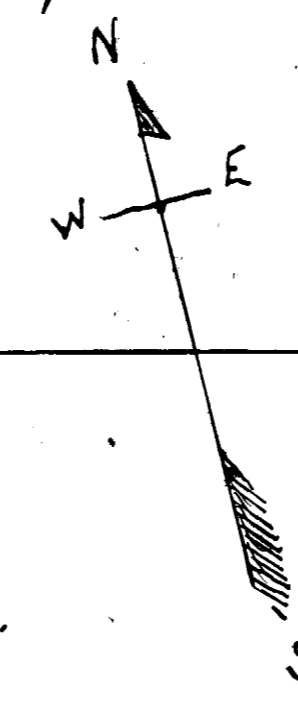

Fifth St.

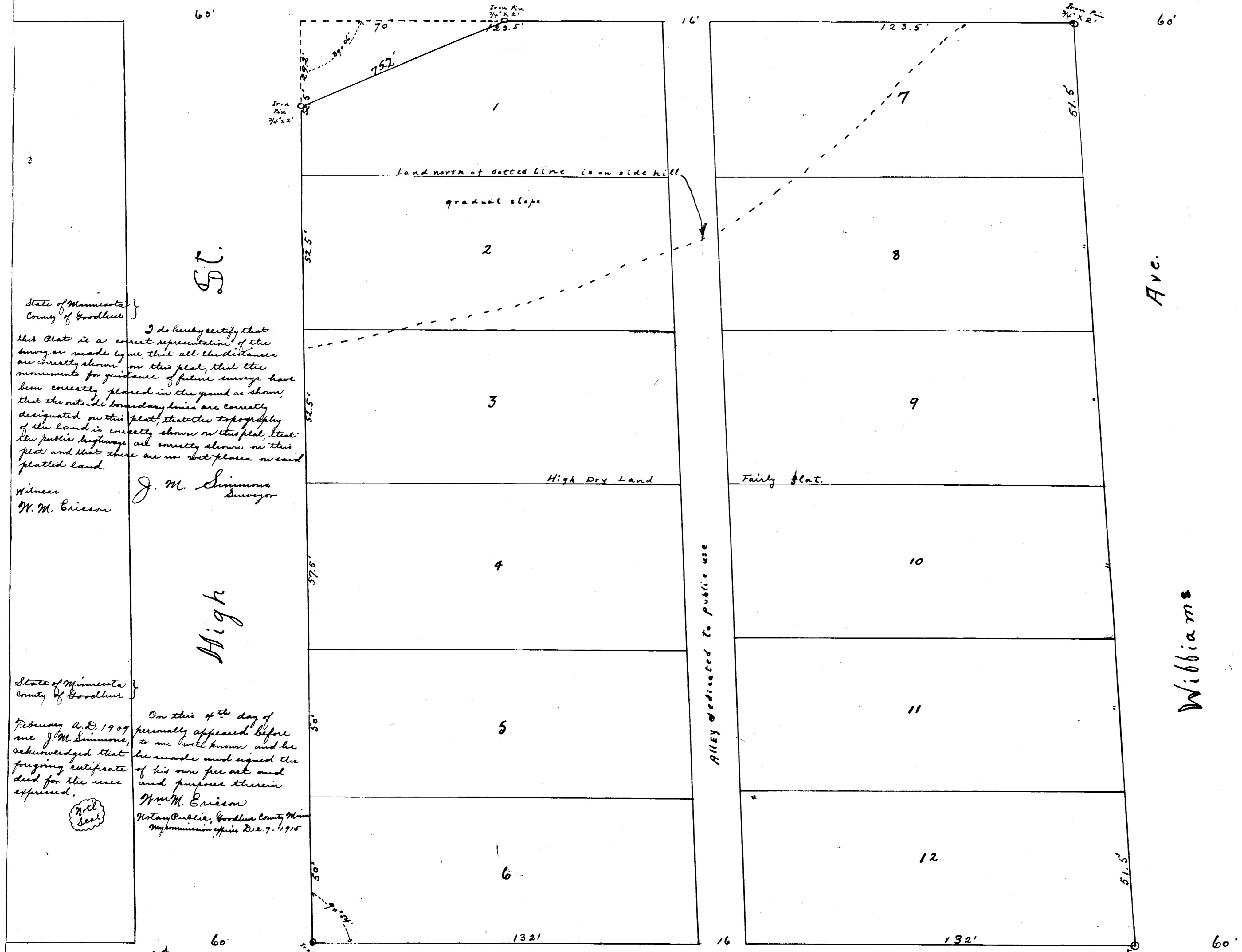

State of Minnesota }
 County of Goodhue }
 I do hereby certify that
 this Plat is a correct representation of the
 survey as made by me, that all the distances
 are correctly shown, on this plat, that the
 monuments for guidance of future surveys have
 been correctly placed in the ground as shown,
 that the visible boundary lines are correctly
 designated on this plat, that the topography
 of the land is correctly shown on this plat, that
 the public highways are correctly shown on this
 plat and that there are no wet places on said
 platted land.
 J. M. Simmons
 Surveyor
 Wm. M. Ericson
 Witness

State of Minnesota }
 County of Goodhue }
 On this 4th day of
 February A.D. 1909
 me J. M. Simmons,
 personally appeared before
 to me well known and he
 acknowledged that he made and signed the
 foregoing certificate of his own free act and
 purpose therein
 Wm. M. Ericson
 Notary Public, Goodhue County Minn.
 My commission expires Dec. 7, 1910

Taxes paid and transfer record
 this 10th day of February 1909.
 C. H. Meyer
 County Auditor
 Taxes for the year 1908, on the
 land which is paid.
 Fred Selbach
 County Treasurer.

State of Minnesota }
 County of Goodhue }
 I, R. C. Meyer, City Clerk of the City of
 Red Wing, Minnesota do hereby certify that the above plat
 of Simmons Sub-division of Block 16, Sweneys Addition
 to the City of Red Wing, was duly approved and adopted
 by the City Council of said City of Red Wing at a
 meeting thereof duly held on the 17th day of February
 A.D. 1909.
 R. C. Meyer
 City Clerk of the City
 of Red Wing Minnesota.

State of Minnesota }
 County of Goodhue }
 Know all men by these presents that I, O. K. Simmons
 and wife Amalia H. Simmons, W. C. Kriss and wife Emma J. Kriss
 and wife Sigrid N. Hjermstad the owners of the following described
 property to-wit: Beginning at the 1/4 corner between sections 30-31
 Township 113 N. Range 14 W. thence West along section 30-31
 North 2 4/8 ft. to the east line of Williams Ave. which point is also the
 North east corner of Sixth St. thence N 77 1/2° W. 60 ft. to the S. E. corner
 of said Block 16; thence along said line 278 ft. to the S. W. corner of said
 Block 16; thence 89° 06' to the right; 215 ft. to the N. W. corner of said
 Block 16; thence at right angles to said east line easterly
 263 ft. to the N. E. corner of said Block 16; thence 86° to the
 right 309' to the S. E. corner of said Block 16; which is the point
 for beginning do hereby signify that we have caused the said
 described property to be surveyed, and platted and that said
 lots and alleys with and length are as herein shown and
 to be known as Simmons Sub-division of Block 16 Sweneys
 addition to Red Wing, that the said premises are free
 from all incumbrances and that we hereby dedicate
 to the public use forever, the alley herein designated
 to be used, occupied and enjoyed as such alley.
 In Witness whereof we have hereunto set our
 hands and seals this 24th day of December A.D.
 1908.
 Signed, sealed and delivered
 in presence of
 O. K. Simmons (Seal)
 Amalia H. Simmons (Seal)
 W. C. Kriss (Seal)
 Emma J. Kriss (Seal)
 C. F. Hjermstad (Seal)
 Sigrid N. Hjermstad (Seal)
 J. C. Simmons
 Agnes Simmons

State of Minnesota }
 County of Goodhue }
 On this 24th day of December
 1908 personally appeared before
 the undersigned O. K. Simmons
 and wife Amalia H. Simmons, W. C. Kriss and wife Emma J. Kriss,
 Kriss, C. F. Hjermstad and wife Sigrid N. Hjermstad to
 me well known and acknowledged that they executed
 the foregoing certificate of their own free act and deed.
 A. P. Pierce
 Notary Public
 Goodhue County
 Minnesota.
 My commission expires April 11th 1911.

Signed, sealed and delivered in presence of
 J. C. Simmons
 Agnes Simmons

State of Minnesota }
 County of Goodhue }
 City of Red Wing }
 I hereby certify that this
 within the limits of the
 in this office on the 17 day
 of Dec. A.D. 1908 at
 Red Wing - Minn.
 R. C. Meyer
 City Clerk.