

Original

W. J. GOODFELLOW'S ADDITION TO KENYON Goodhue County, Minn.

See Dist. Court Decree
Vacating this Plat in
Book No. 311, P. Page 319

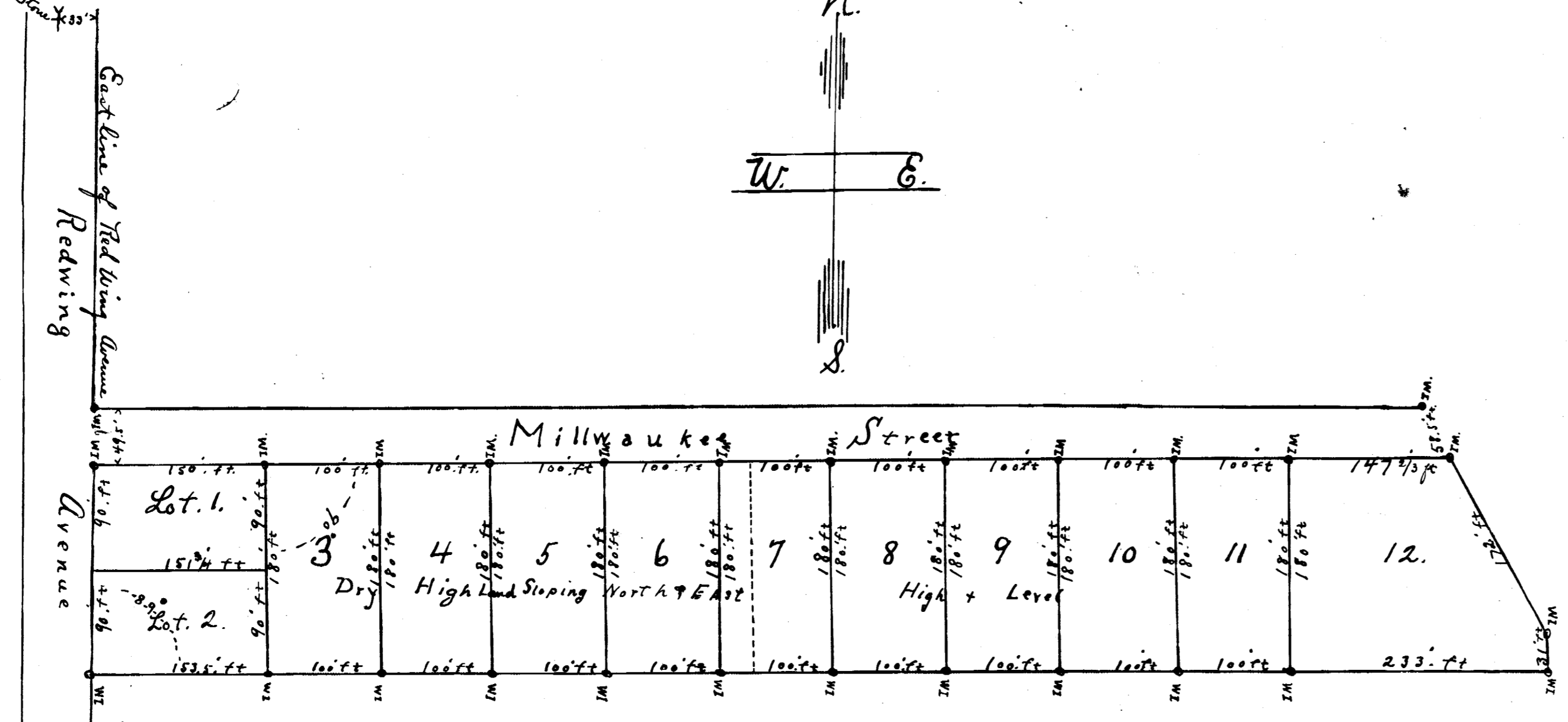

I, C. A. Reed, a practical surveyor do hereby certify that in the month of March A.D. 1911, I made a survey of W. J. Goodfellow's addition to Kenyon Goodhue County Minnesota and that the above plat is a true and correct plat thereof. That I have placed iron monuments in the ground as indicated on plat as I.M. from which future surveys can be made. The outside boundary lines are correctly designated on the plat and that the topography is correctly shown on said plat there are no wet lands or public highways to be designated on said plat, a full and correct description of lands as plotted is as follows to-wit: Beginning at a point on the East line of Red Wing Avenue thirty three feet (33') East and three hundred and fifty feet (350') South of the North West corner of the East one half of the North East quarter of Section Nine (9) Town one hundred and Nine (09) North and Range eighteen (18) West, thence running East seven hundred and eight seven (1167') parallel with the North line of Section to the West line of the right of way of the Chicago Great Western Railway, thence South easterly along said right of way two hundred and thirty and five tenths feet (230.5') to the section line between Section Nine (9) and ten (10) thence South on section line thirty one feet (31'), thence West twelve hundred and eighty six and five tenths (1286.5') to the East line of Red Wing Avenue, thence North on East line of said Avenue two hundred and twenty nine and five tenths feet (229.5') to the place of beginning. I further certify that the size of lots and width of street are as designated on plat, and that no river, creek or wet lands exist or have existed on said described lands.

C. A. Reed
Surveyor

State of Minnesota }
County of Rice } ss. On this 25th day of May 1912 A.D. personally appeared before me C. A. Reed to me well known and acknowledged that he executed the foregoing certificate as his own free act and deed.

C. A. Reed
Notary Public
My commission expires May 6 - 1914 A.D.

Know all Men by these presents that W. J. Goodfellow and Rose Goodfellow his wife the owners and proprietors of the following described land to-wit: Beginning at a point on the East line of Red Wing Avenue thirty three feet (33') East and three hundred and fifty feet (350') South of the North West corner of the East one half of the North East quarter of Section Nine (9) Town one hundred and Nine (09) North and Range eighteen (18) West, thence running East seven hundred and eight seven (1167') parallel with the North line of Section to the West line of the right of way of the Chicago Great Western Railway, thence South easterly along said right of way two hundred and thirty and five tenths feet (230.5') to the section line between Section Nine (9) and ten (10) thence South on section line thirty one feet (31'), thence West twelve hundred and eighty six and five tenths (1286.5') to the East line of Red Wing Avenue, thence North on East line of said Avenue two hundred and twenty nine and five tenths (229.5') feet to the place of beginning.

That we have caused the said land to be surveyed into lots and street as shown by the plat heron and have designated the same as W. J. Goodfellow's addition to Kenyon Goodhue County Minnesota and hereby certify that the land lying and being within the street as shown by said plat is hereby dedicated to the public for public use.

In testimony whereof we have hereunto set our hands and seals this 5th day of July 1912 A.D.

Signed, sealed and delivered in presence of }
C. J. Palle }
J. C. S. Holman }

W. J. Goodfellow (deed)
Rose Goodfellow (deed)

State of Minnesota }
County of Goodhue } ss. On this 5th day of July A.D. 1912, before me personally appeared W. J. Goodfellow and Rose Goodfellow his wife, to me known to either persons described in and who executed the foregoing instrument and acknowledged that they executed the same as their free act and deed.

C. J. Palle
Notary Public Goodhue County Minn.
My commission expires July 16, 1916.

I, Albert Hilstad village recorder of the Village of Kenyon Goodhue County Minnesota do hereby certify that on the 5th day of July 1912, A.D. W. J. Goodfellow presented the plat as herein designated and described being within the corporate limits of said village of Kenyon to the Village Council together with a duly certified abstract of title covering the land as contained in said plat to the Village Council of said Village for approval and after a careful examination of said plat and survey it was unanimously approved and accepted.

C. J. Palle
President of Council.
Village of Kenyon Goodhue County
Minnesota on the 5th day of July 1912 A.D.

Attest
Albert Hilstad
Village Recorder

Taxes for the year 1911 on the land described within, paid.

Fred Deubach
County Treasurer.

Taxes paid by said owner or otherwise and transfer entered this 12th day of July 1912.

C. H. Meyer
County Auditor.

Copy filed in my office this 12th day of July A.D. 1912.

C. H. Meyer
County Auditor.

No. 46382.
Office of Register of Deeds
Goodhue County Minn.

I hereby certify that the within instrument was filed for record in this office on the 12th day of July 1912 at 9:15 o'clock A.M. and was duly recorded in Book No. 3 of plats on page 38.

Just. C. Freeman
Register of Deeds.

Scale of Plat 100' to the inch.

COUNTY LINE CEMETERY

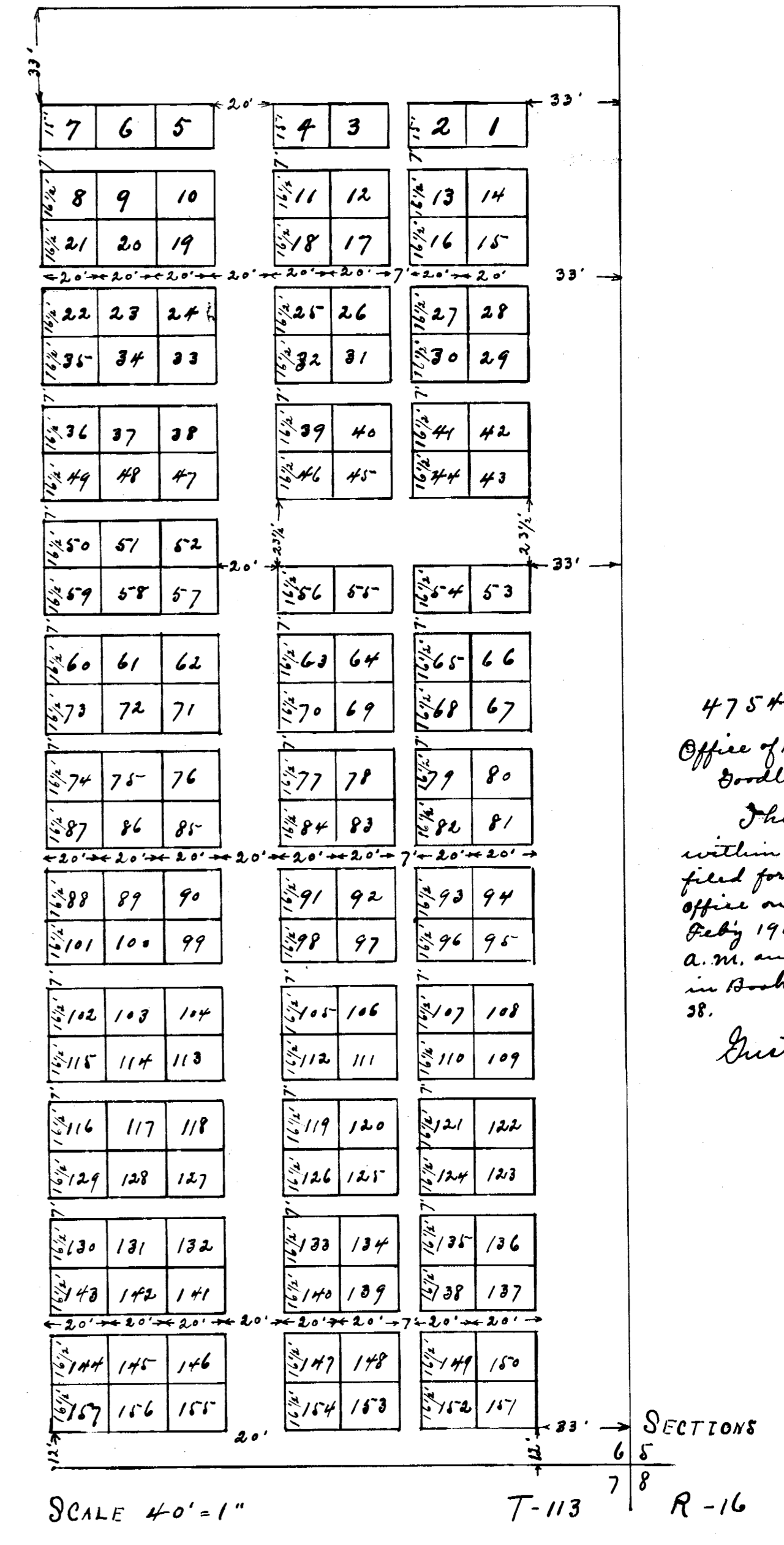

47546
Office of Register of Deeds }
Goodhue County Minn. }
I hereby certify that the within instrument was filed for record in this office on the 2nd day of July 1913 at 10:22 o'clock A.M. and was subpendred in Book 3 of plats on page 38.

Just. C. Freeman
Register of Deeds.

STATE OF MINNESOTA, COUNTY OF DAKOTA. SS.

We, the undersigned, Trustees of the County Line Cemetery Association do hereby certify that a piece of land bounded by a line commencing at the Southeast corner of section 6 in Township 113 Range 16, thence North on the section line 500 feet, thence West 200 feet, thence South 500 feet, thence East 200 feet to the place of beginning, containing 100,000 square feet as will be shown by reference to a deed made by A. Gorse and wife to said Cemetery Association and recorded in the Office of the Register of Deeds of Goodhue County Minnesota in Book 82 page 230. And we further certify that the above described piece of land is set apart by the Trustees of the County Line Cemetery Association & exclusively as a place for burying the dead.

We also certify that the within is a true and correct plat made for the County Line Cemetery Association as shown by the Certificate of the surveyor S. A. Hart which embraces a piece of land commencing at the Southeast corner of section 6 in Township 113 Range 16, thence North on the section line 500 feet, thence West 200 feet, thence South 500 feet, thence East 200 feet to the place of beginning, containing 100,000 square feet of land.

J. W. Richardson }
D. W. Pritchell } Trustees of the
Charles E. Lure } County Line
Horace Dillingham } Cemetery
Association
Township of Grant, Goodhue County, January 25th 1868

State of Minnesota, County of Goodhue ss.
I, E. W. Carver, Justice of the Peace in and for said County do hereby certify that, on the 25th day of January A.D. 1869, personally came before me J. W. Richardson, D. W. Pritchell, Charles E. Lure, and Horace Dillingham, to me well known as the same persons who executed the above certificate and verifications, and acknowledged the same to be their free act and deed for the uses and purposes therein expressed.

Hastings, March 29th 1911
I hereby certify that this plat is a correct copy of the original plat of this Cemetery as made by S. A. Hart, Surveyor in May 1868 both as to the writing on hand plat and the diagrams of lots.

E. W. Carver
Justice of the Peace.

C. B. Lovell, C. E. and Surveyor