



**Instrument of Dedication**  
 State of Minnesota } ss.  
 County of Goodhue }  
 Know all men by these presents that we **N. P. Dodge Jr.** and **Laura W. Dodge**, his wife of the County of Douglas State of Nebraska The owners in fee simple of the following described real estate situated in the County of Goodhue and State of Minnesota - to wit - Beginning at the South - Easterly corner of Government Lot six (6) in section number twenty eight (28) Township one hundred and thirteenth (13) North of Range fourteen (14) West running thence Northerly along the Easterly line of said Government Lot six (6) eight hundred and fifty (850) feet more or less to the Southerly line of the Red Wing and Lake City road also known as East Seventh Street in the City of Red Wing Minnesota Thence running North Easterly along the Southerly line of said Red Wing and Lake City road nine hundred and four and eight one hundredths (904 8/100) feet Thence Southerly and parallel with the Easterly line of said Government Lot number six (6) one thousand and sixty two (1062) feet more or less to the Southerly line of Government Lot number six (6) Thence Easterly and along the Southerly line of said Government Lot number six (6) eight hundred and eighty (880) feet to the point of Beginning = Intending to convey all that part of said Government Lot number six (6) of Section number twenty eight (28) Township one hundred and thirteenth (13) North of Range fourteen (14) West lying South of the Red Wing and Lake City road. Excepting therefrom the West thirteen (13) acres thereof The same being known as that part of Government Lot six (6) lying South of the Red Wing and Lake City road excepting the West thirteen (13) acres Do hereby declare that we have caused said premises to be surveyed and platted and monuments fixed as designated on plat by F. C. Johnson C.E. in the manner shown on the within plat and we do hereby designate and name the same as Belmont Addition to Red Wing and we do further declare that we are the owners in fee simple of said Real Estate and that the said premises are free from all incumbrances and we hereby dedicate to the public use for ever the streets and alleys herein designated to be used occupied and enjoyed as such streets and alleys In witness whereof we have hereunto set our hands and seals on this 26 day of August A. D. 1913 and Laura W. Dodge His wife on this 2nd day of September A. D. 1913

signed sealed and delivered in the presence of  
 { Arthur E. Arntson } as to N. P. Dodge Jr.  
 { A. L. Root. } as to Laura W. Dodge  
 { E. M. Murphy } as to Laura W. Dodge  
 { Geo. W. Goldsmith } as to Laura W. Dodge

**Surveyors Certificate**  
 State of Minnesota } ss.  
 County of Goodhue }  
 This is to certify that I surveyed and platted the premises herein described in the manner shown on this plat the same to be known as Belmont Addition to the City of Red Wing That this plat is a correct representation of the Survey that all distances are correctly shown on this plat that the monuments for guidance of future surveys have been correctly placed on the ground as shown on said plat that the outside boundary lines are correctly designated on said plat that the topography of the land is correctly shown on said plat that the Public Highways are correctly shown on said plat and that there are no other places to be designated on said plat  
 F. C. Johnson  
 County Surveyor of Goodhue County, Minnesota

State of Minnesota } ss.  
 County of Goodhue }  
 On this fourth day of September A. D. 1913 Before me personally appeared F. C. Johnson to me known to be the person described in and who executed the foregoing certificate and acknowledged that he executed the same as his free act and deed  
 { Notary Seal }  
 Charles H. Hall  
 Notary Public, Goodhue County, Minnesota  
 My Commission expires May 10, 1917.

State of Mass. } ss.  
 County of Norfolk }  
 On this 2nd day of September A. D. 1913 Before me personally appeared Laura W. Dodge the wife of N. P. Dodge, Jr. to me known to be the person described in and who executed the foregoing instrument and acknowledged that she executed the same as her free act and deed.  
 { Notary Seal }  
 Newcomb B. Tower  
 Notary Public  
 My Commission expires June 8, 1918

State of Minnesota } ss.  
 County of Goodhue }  
 On this 26th day of August A. D. 1913 Before me personally appeared N. P. Dodge, Jr. the husband of Laura W. Dodge to me known to be the person described in and who executed the foregoing instrument and acknowledged that he executed the same as his free act and deed.  
 { Notary Seal }  
 Arthur E. Arntson,  
 Notary Public, Goodhue County, Minnesota  
 My Commission expires March 30th, 1919.

City of Red Wing  
 County of Goodhue  
 State of Minnesota  
 I hereby certify that the following resolutions were duly passed and adopted by the City Council of the City of Red Wing State of Minnesota at a meeting thereof held for the purpose of approving the plat of Belmont Addition to the City of Red Wing and held in the Council Room in the City Hall of said City on the Fifth day of September A. D. 1913 Pursuant to said call of September 1st A. D. 1913 by the City Council of the City of Red Wing in the County of Goodhue State of Minnesota that all within the plat of Belmont Addition to the City of Red Wing the same having this day been duly presented together with an abstract and Certificate of Title, signed and filed was acknowledged by the mayor on the Fourth day of September A. D. 1913 and by the Grantors on this 16th day of August and 2nd day of September A. D. 1913 and that the same is by the Council approved Dated this Fifth day of September A. D. 1913.  
 { Notary Seal }  
 L. Meyer  
 City Clerk of said City of Red Wing

Taxes paid by tax sales or otherwise and transfer entered this 16th day of September A. D. 1913.  
 { Notary Seal }  
 L. Meyer  
 County Auditor

Taxes for the year 1912 on the land described within paid.  
 J. A. Schief  
 County Treasurer of H. Subach Deputy

49606  
 Office of Register of Deeds  
 Goodhue County Minnesota  
 I hereby certify that the within instrument was filed in this office for record on the 26th day of September A. D. 1913 at 9 20 o'clock A. M. of and was duly recorded in Book No. 3 of plate on page 39  
 Gust. P. Delmar  
 Register of Deeds

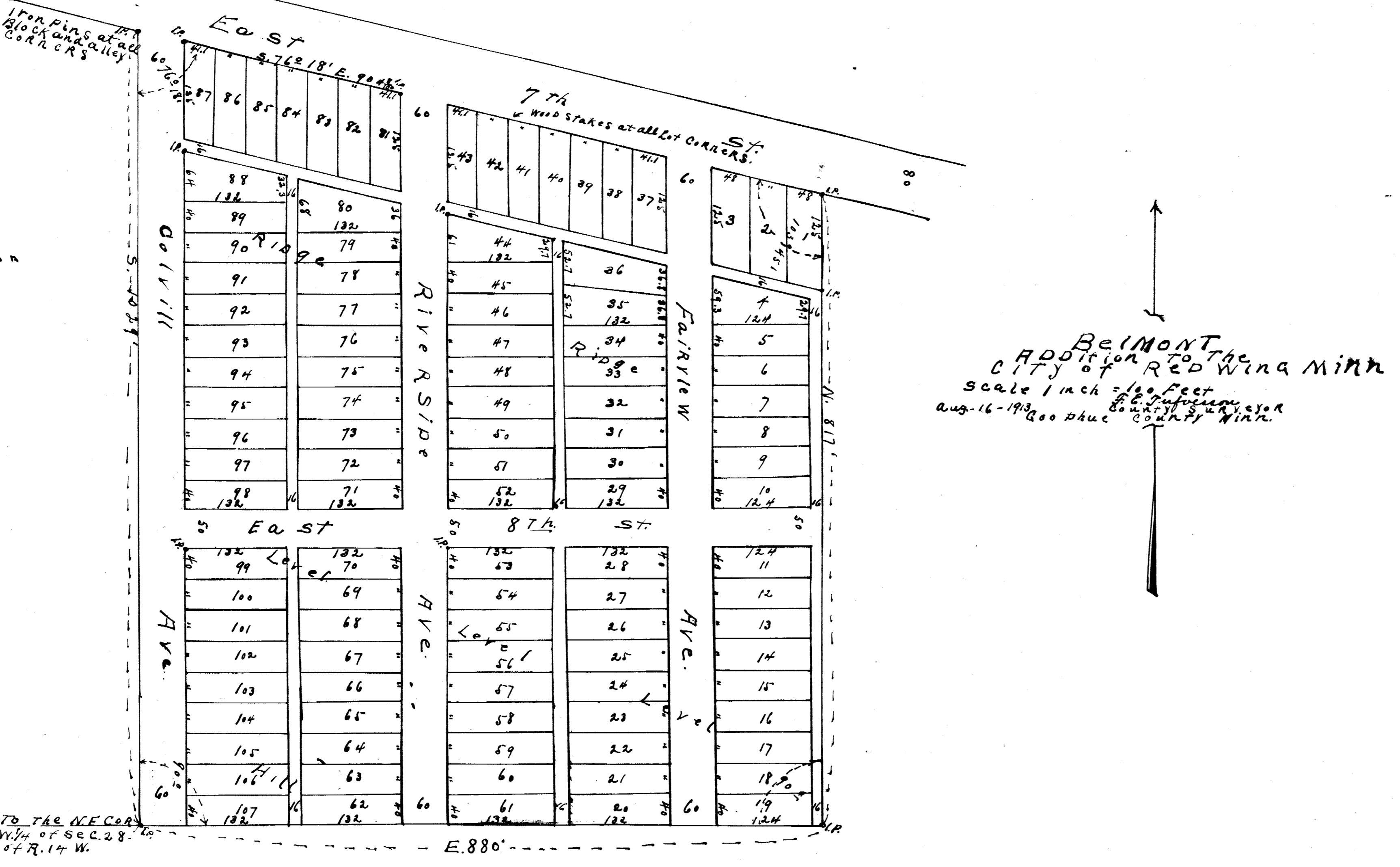

See Order + Judgment Vacating Part of Plat of Belmont Addition Book 89 M.R. Page 528.

See Resolution vacating of Previous Avenue Fairview and East Eighth Street Book 89 M.R. Page 536

See Resolution Vacating Corvill Avenue Book 91 M.R. Page 351

336 West to the NE COR. of S.W. 1/4 of Sec. 28. TWR. 13 N. of R. 14 W.