

55266

OFFICE OF REGISTER OF DEEDS
Goodhue County, Minn.
I hereby certify that the within instrument was filed for record in this office on the 12th day of Sept. 1916 at 11 o'clock A. M. and was duly recorded in Book No. 3 of Plat. on page 42
J. H. P. Peterson
Register of Deeds.



BRYAN'S SUBDIVISION

OF PART OF LOTS 14 & 15 BLOCK 5 AND SUBDIVISION
OF FREEBORN & CO'S ADDITION TO
CITY OF RED WING, MINN.

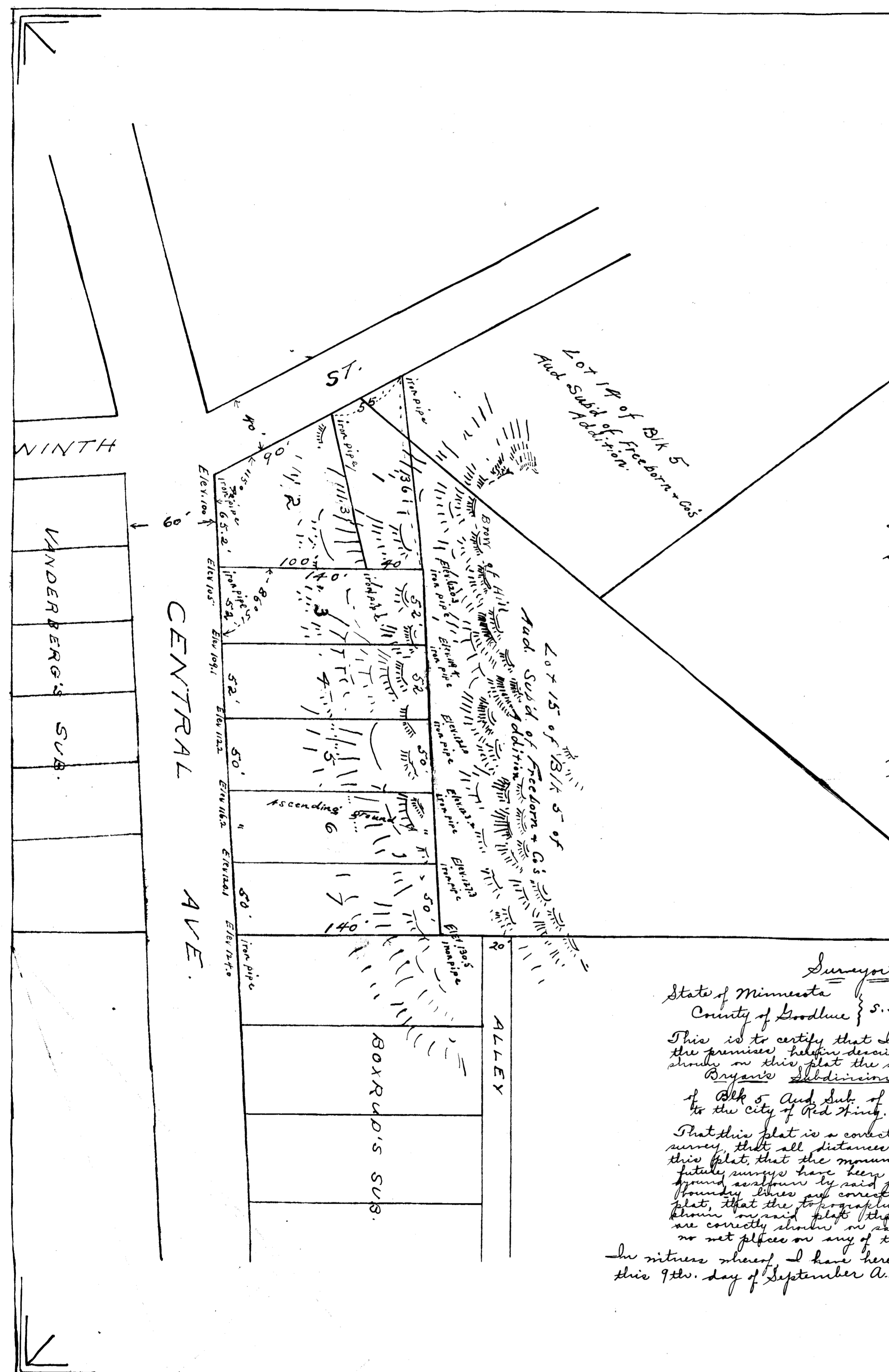

Be it resolved by the City Council of the City of Red Wing that the certain plat of Bryan's Subdivision of part of Lots 14 and 15 Block 5, Auditor's Subdivision of Freeborn & Co's Addition to the City of Red Wing, Minn., this being the plat heretofore submitted as Nelson's Subdivision the name having been this day duly presented to this Council, together with abstract of title and Certificate of title thereto, and the same being found in favor of and in conformity with law be and the same hereby is by said Council approved.

Instrument of Re-arrangement and Dedication

State of Minnesota } s.s.
County of Goodhue }

Know all men by these presents That I John W. Thurn of the City of Red Wing, a single person, County of Goodhue and State of Minnesota; do hereby own and fee simple of the following described real estate situated in the County of Goodhue and State of Minnesota to wit:

Beginning at a point on Section line between 29 and 32 T 13 R 14 W which point is one hundred and forty feet (140') east of the east line of Central Avenue, thence southerly and parallel with the east line of Central Avenue two hundred and fifty four feet (254') thence northwesterly one hundred and thirty six feet (136') to a point on the north line of North Street which point is one hundred and forty feet (140') north easterly from the intersection of the north line of North Street and the east line of Central Avenue thence northwesterly one hundred and forty feet (140') along the north line of North Street to the intersection of North Street, thence southerly along the east line of Central Avenue three hundred and nineteen feet (319') to the section line between sections 30 and 31, T 13 R 14 W, thence east along said section line one hundred and forty feet (140') to place of beginning.

The above being a part of Lots 14 and 15 Block 5 and the plat of Freeborn & Co's Addition to the City of Red Wing, Minn. duly adopted and platted by Mrs. Elisabeth City Engineer in the manner shown on the within plat and duly filed, and name the same as Bryan's Subdivision of part of

City of Red Wing, } ss.
County of Goodhue, } ss.
City of Red Wing, } ss.
I hereby certify that the foregoing resolution was duly read and adopted by the City Council of the City of Red Wing, Minnesota, at the special meeting thereof held on the 14th day of September, A.D. 1916, in the Council Room in the City Hall in said City, as the same appears upon the record of said meeting.
J. T. Irvine
City Clerk
City of Red Wing, Goodhue County, Minnesota
My commission expires May 1st 1917.

State of Minnesota } s.s.
County of Goodhue }

On this 12th day of Sept. A.D. 1916 before me personally appeared John W. Thurn, a single person, known to be the party described in and who executed the foregoing instrument and acknowledged that he executed the same as his free act and deed.
C. J. Sargent
Notary Public, Goodhue County, Minn.
My commission expires Feb. 16th. 1921.

Surveyor's Certificate

State of Minnesota } s.s.
County of Goodhue }

This is to certify that I surveyed and platted the premises herein described in the manner shown on this plat the same to be known as Bryan's Subdivision of part of Lots 14 and 15 of Block 5 and Sub. of Freeborn & Co's Addition to the City of Red Wing.

That this plat is a correct representation of the survey, that all distances are correctly shown on this plat, that the monuments for said survey have been correctly placed in the ground, as shown by said plat, that the outside boundary lines are correctly designated on said plat, that the topography of the land is correctly shown on said plat, that the Public Highways are correctly shown on said plat, and that there are no set places on any of the described premises.

In witness whereof I have hereunto set my hand this 9th day of September A.D. 1916.

Mrs. Elisabeth
City Engineer

State of Minnesota } s.s.
County of Goodhue }

On this 9th day of September A.D. 1916 before me personally appeared Mrs. Elisabeth Thurn, a single person, known to be the party described in and who executed the foregoing instrument and acknowledged that he executed the same as his own free act and deed.

City of Red Wing, } ss.
County of Goodhue, } ss.

J. T. Irvine
City Clerk, City of Red Wing, Goodhue County, Minnesota
City of Red Wing, Goodhue County, Minnesota
My commission expires May 1st 1917.

County Auditor's Seal

True and correct at this 21st day of Sept. 1916.
C. H. Meyer
C.P. County Auditor.

True for the year 1916 on the land described within this plat.
F. A. Scherf
County Treasurer.

John W. Thurn seal