

I, J. O. Rice, a practical surveyor, do hereby certify that during the month of Nov. 1884 I surveyed and plotted the town of **Dennison** and that the adjoining map is a correct map of said town and that the lots, blocks, streets and alleys are of the dimensions and widths as therein designated, in ft., and that the said town is more particularly described as follows. Beginning at a point 33 feet south of the N.W. cor. of the N. 1/4 of the S. 1/4 of Sec. 19, T. 111, R. 18, and running east 332 feet, thence south 1283 ft., thence west 180 ft. to land occupied by Minnesota and North-western Rail Road, thence in a north westerly direction along the line of said land to the County line, thence north on the county line 276 ft. to the place of beginning. And I further certify that I caused stone to be placed as designated on said plat or map from which further surveys should be made.

J. O. Rice

State of Minnesota County of Rice ss.
On this 17th day of June 1885, before me personally came J. O. Rice to me known to be the same person who signed the above and acknowledged that he did the same freely and voluntarily.

Joseph Donaldson
Notary Public
Rice Co. Minn.

We, Henry M. Slec and Rose P. Slec, his wife proprietors of the town of **Dennison**, Goodhue County, Minnesota do certify that we caused the same to be surveyed and plotted to the end that the same should be and constitute the town of **Dennison** and that the streets and alleys therein designated are hereby dedicated to the public use.

In witness whereof we have hereunto set our hands and seals this 17th day of June 1885.

In presence of
J. O. Rice
A. M. Slec

Henry M. Slec
Rose P. Slec

State of Minnesota }
County of Rice } ss.

On this 17th day of June 1885 before me personally came Henry M. Slec and Rose P. Slec to me known to be the same persons who executed the foregoing and they each acknowledged that they did the same freely and voluntarily for the uses and purposes therein expressed.

J. O. Rice
Notary Public
Rice Co. Minn.

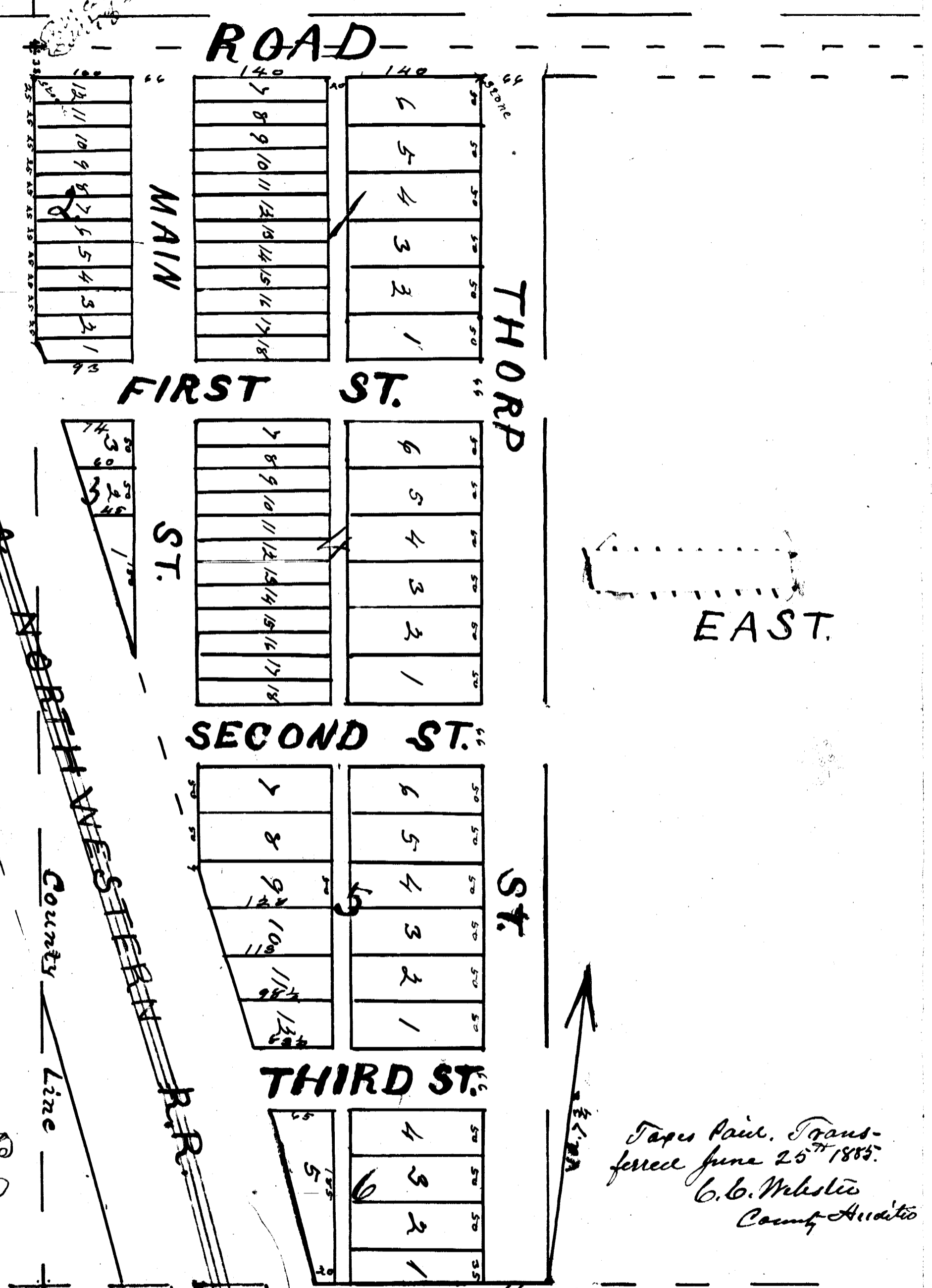

Taxes Paid. Transferred June 25th 1885.
C. C. Webster
County Auditor

State of Minnesota }
County of Goodhue } ss.
I hereby certify that this plat was filed for incorporation June 26th 1885 at 5 o'clock P.M. and duly incorporated into plat Book 2 page of the same. C. C. Webster
County Auditor

DENNISON,

Goodhue Co., Minn.