

GOLDEN-VIEW ADDITION

IN THE

VILLAGE OF ZUMBROTA, GOODHUE COUNTY, MINNESOTA

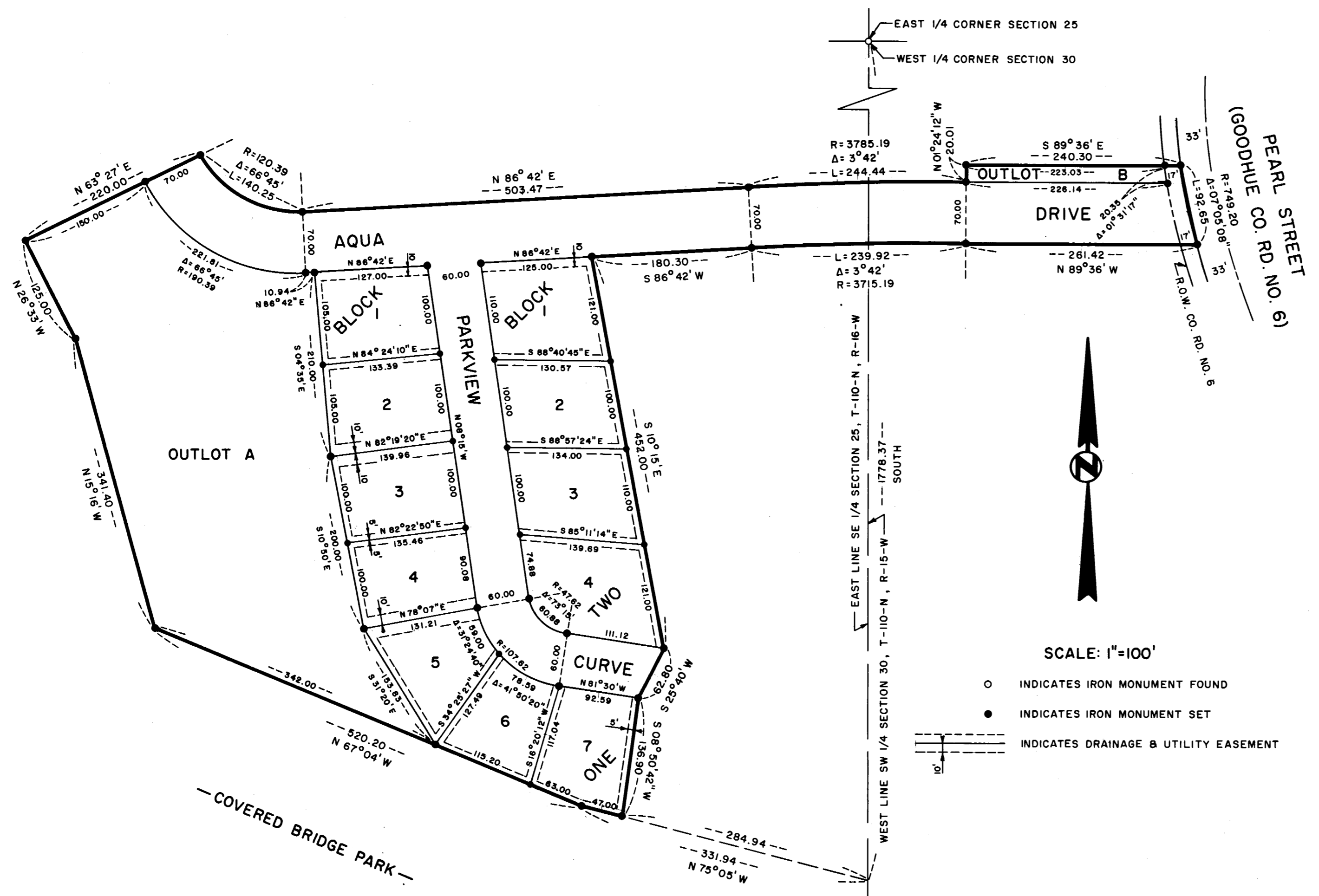

KNOW ALL MEN BY THESE PRESENTS: that Elmer S. Stiller and Violet Stiller, husband and wife, and Elizabeth C. Zielsdorf, a single person, owners and proprietors, and Goodhue State Bank, a Minnesota corporation, mortgagee of the following described property, situated in the County of Goodhue and State of Minnesota, to-wit:

All that part of the SE 1/4 of Section 25, Township 110, Range 16, and of the SW 1/4 of Section 30, Township 110, Range 15, described as follows; Commencing at the NE corner of said SE 1/4; thence SOUTH (assumed basis for bearings) along the east line of said SE 1/4 a distance of 1778.37 feet; thence N 75° 05' W, 284.94 feet to the point of beginning of the tract herein described; thence N 75° 05' W, 47.00 feet; thence N 67° 04' W, 520.20 feet; thence N 15° 16' W, 381.40 feet; thence N 26° 33' W, 125.00 feet; thence N 63° 27' E, 220.00 feet; thence Ely on a curve to the left, the last described line being a radial line of said curve, (central angle 66° 45' and radius 120.39 feet) 140.25 feet; thence N 86° 42' E, tangent to the last described curve, 503.47 feet; thence Ely, on a tangential curve to the right (central angle 3° 42' and radius 3785.19 feet) 244.44 feet; thence N 1° 24' 12" W, 20.01 feet; thence S 89° 36' E, 240.30 feet; thence Sly on a curve to the left (central angle 7° 05' 08" and radius 749.20 feet and having a chord bearing of S 13° 11' 10" E) 92.65 feet; thence N 89° 36' W, 261.42 feet; thence Wly on a tangential curve to the left (central angle 3° 42' and radius 3715.19 feet) 239.92 feet; thence S 86° 42' W, tangent to the last described curve, 180.30 feet; thence S 10° 15' E, 452.00 feet; thence S 25° 40' W, 62.80 feet; thence S 8° 50' 42" W, 136.90 feet to the point of beginning. Containing 9.29 acres.

have caused the same to be surveyed and platted as GOLDEN-VIEW ADDITION and do hereby donate and dedicate to the public for public use forever the County Road, Drive and Curve, and the Utility and Drainage Easements as shown on the annexed plat. In witness whereof we, Elmer S. Stiller and Violet Stiller and Elizabeth C. Zielsdorf, have hereunto set our hands and seals this 15th day of March 1972 A.D. and Goodhue State Bank has caused these presents to be signed by its proper officers and its corporate seal to be hereunto affixed this 15th day of March 1972 A.D.

IN PRESENCE OF:

<u>David U. Beckne</u>	<u>Lyle L. Berg</u>	SIGNED: <u>Elmer S. Stiller</u>
<u>David U. Beckne</u>	<u>Lyle L. Berg</u>	<u>Violet Stiller</u>
<u>David U. Beckne</u>	<u>Lyle L. Berg</u>	<u>Elizabeth C. Zielsdorf</u>
<u>Shirley A. Thumfide</u>	<u>Carol Zomke</u>	<u>Alvin R. Dicke</u>
<u>Shirley A. Thumfide</u>	<u>Carol Zomke</u>	<u>J.W. Hachmann</u>

Alvin R. Dicke - Vice President
J.W. Hachmann - Cashier

STATE OF MINNESOTA)
COUNTY OF GOODHUE)
I, Notary Public, do hereby certify that on this 15th day of March 1972 A.D. before me a Notary Public within and for said County and State, personally appeared Elmer S. Stiller, Violet Stiller and Elizabeth C. Zielsdorf, a single person, to me personally known to be the persons named in and who executed the foregoing instrument and they acknowledge that they execute the same as their own free act and deed.

David U. Beckne Notary Public Goodhue County, Minnesota
My Commission Expires April 8, 1972

STATE OF MINNESOTA)
COUNTY OF GOODHUE)
I, Notary Public, do hereby certify that on this 19th day of April 1972 A.D. before me a Notary Public within and for said County and State, personally appeared Alvin R. Dicke and J.W. Hachmann, to me personally known, who being by me duly sworn, did say that they are respectively the Vice President and Cashier of Goodhue State Bank, the corporation named in the foregoing instrument; that the seal affixed to said instrument is the seal of corporation; and that said instrument was signed and sealed in behalf of said corporation by authority of its Board of Directors and said Alvin R. Dicke and J.W. Hachmann acknowledge said instrument to be the free act and deed of said corporation.

Shirley A. Thumfide Notary Public Goodhue County, Minnesota
My Commission Expires April 24, 1976

I, James E. Boerhave, hereby certify that I have surveyed and platted the property described on this plat as GOLDEN-VIEW ADDITION; that this plat is a correct representation of said survey; that all distances are correctly shown on the plat in feet and decimals of a foot; that the monuments for the guidance of future surveys have been correctly placed in the ground as shown on the plat; that the outside boundary lines are correctly designated on the plat; and that there are no wet lands or public highways to be designated on said plat other than shown thereon.

STATE OF MINNESOTA)
COUNTY OF HENNEPIN)
I, Notary Public, do hereby certify that above certificate subscribed and sworn to before me, a Notary Public, this 15th day of March 1972 A.D.

Sumner J. Hudson Notary Public Hennepin County, Minnesota
My Commission Expires September 10, 1975

Taxes paid by tax sale or otherwise and transfer entered this 27th day of April A.D. 1972.

County Auditor R.D. Hansen

SOUTHWEST ENGINEERING COMPANY
CONSULTANTS IN
TRAFFIC & CIVIL ENGINEERING - LAND SURVEYING & SITE PLANNING

Office of Register of Deeds
Goodhue County, Minnesota
I hereby certify, that the plat of Golden-View Addition was filed in this office for record this 27 day of April A.D. 1972 at 10:30 o'clock AM and was duly Recorded in Book 6 of plats, page 12 Doc. No. 227692

Robert M. Stelling
Register of Deeds

Approved by the Planning and Zoning Commission of the Village of Zumbrota, Minnesota, at a Special meeting held on the 14th day of March 1972 A.D.

Signed: James M. [Signature]
Chairman

Attested: James A. [Signature]
Secretary

Approved by the Village Council, Village of Zumbrota, Minnesota, at a meeting held on the 7 day of April 1972 A.D.

Signed: Charles B. Brown
Mayor

Attested: Shirley A. [Signature]
Clerk