

# GLENVIEW SECOND ADDITION

## RED WING

## MINNESOTA

Office of the  
Register of Deeds  
Goodhue County, Minn.

I, Herbert M. Kolberg, Register of Deeds of the County of Goodhue and State aforesaid, do hereby certify, that I have compared the within and annexed with the record of

P. L. A. T.  
from Siewert Construction Co., Inc.  
to Public  
in this office, filed for record September 15th, 1972 at 2:00 o'clock P.M.  
and duly recorded in Book 6 of Plats Page 16 and the same is a true and correct transcript from such record and of the whole thereof.  
Witness my hand and official seal this 15th day of September, 1972.  
Register of Deeds, Goodhue County, Minn.

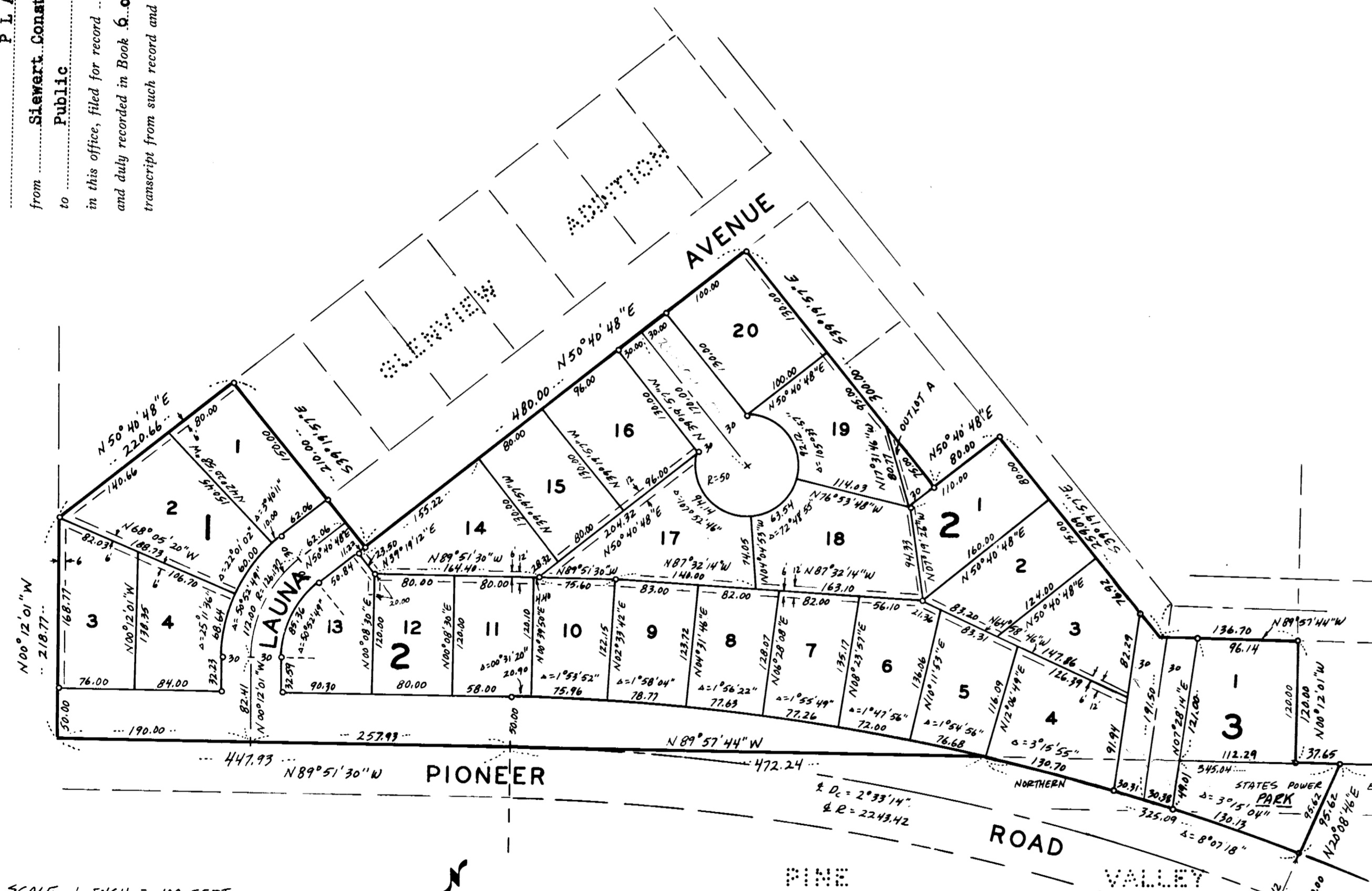

SCALE 1 INCH = 100 FEET  
○ = IRON PIPE WITH PLASTIC CAP  
BEARINGS ASSUMED  
= UTILITY EASEMENTS SHOWN  
ARE 6.00 FEET IN WIDTH, UNLESS OTHERWISE NOTED.



This plat of GLENVIEW SECOND ADDITION was approved and accepted by the City Council of Red Wing at a regular meeting held this 9th day of May, 1972 A.D.

Mayor Demetrius J. Gelatis

Clerk R. B. Tubbing

229870  
STATE OF MINNESOTA  
COUNTY OF GOODHUE  
OFFICE OF REGISTER OF DEEDS

I hereby certify that the within instrument was filed in this Office for record this 15th day of Sept., 1972 A.D., at 2:00 o'clock and was duly recorded in Book 6 of Plats at page 16.

Register of Deeds Herbert M. Kolberg

KNOW ALL MEN BY THESE PRESENTS: That we, Siewert Construction Company, Incorporated, a Minnesota Corporation, Owners and Proprietors of the following described property to-wit:

Lots 21, 22, 50, 51, 52, 53, 54, 55, 56, 57, 58, 59, 60, 61, 62, 73, 74, 75, 76, 77, and that part of Lot 78 lying South of Burton street, all located in the plat of Glenview Addition, as on file and of record in the Office of the Register of Deeds;

Together with all the vacated Streets and Avenues as originally platted in said Glenview Addition and which lay within the boundaries of the area replatted;

Together with that part of the Northeast Quarter of Section 6, Township 112, Range 14 described as follows: Commencing at the Northeast corner of said Northeast Quarter of Section 6; thence North 89 degrees, 57 minutes, 44 seconds West along the North line of said Northeast Quarter of Section 6, a distance of 1664.89 feet to the actual point of beginning; thence continuing North 89 degrees, 57 minutes, 44 seconds West along the above said North line of the Northeast Quarter, a distance of 345.04 feet; thence on a curve to the right (convex to the northeasterly, having a radius of 2293.42 feet, delta angle of 08 degrees, 07 minutes, 18 seconds and a chord bearing of South 73 degrees, 54 minutes, 53 seconds East), a distance of 325.09 feet; thence North 20 degrees, 08 minutes, 46 seconds East a distance of 95.62 feet and there terminating.

Have caused the same to be surveyed and platted as GLENVIEW SECOND ADDITION and do hereby donate and dedicate to the public for public use forever all Roads, Avenues and Park as shown on this Plat. Also subject to all drainage and utility easements as shown on this plat. Also subject to a Northern States Power Company easement over the North 50.00 feet of that part of the Northeast Quarter of Section 6 that is included in this plat.

In witness whereof we have set our hands and seals this 16th day of June, 1972 A.D.

Neal C. Siewert-President Neal C. Siewert Witness Laurie M. Kaester  
Barbara J. Siewert- Vice President Barbara J. Siewert Witness Mary L. Petroff  
Witness Laurie M. Kaester  
Witness Mary L. Petroff

State of Minnesota  
County of Goodhue

On this 16th day of June, 1972 A.D., before me a Notary Public, within and for said County and State, personally appeared Neal C. Siewert and Barbara J. Siewert, to me personally known, who being duly sworn did say that they are the President and Vice President respectively, of Siewert Construction Company, Incorporated, the Corporation named in the foregoing instrument, that the Corporate Seal affixed to said instrument is the Corporate Seal of said Corporation, that said instrument was signed and sealed in behalf of said Corporation by authority of its Board of Directors and said Neal C. Siewert and Barbara J. Siewert acknowledge said instrument to be the free act and deed of said Corporation.

Notary Public B. C. Will Goodhue Co.  
My Commission expires May 19, 1978

I, Delmar H. Schwanz, Registered Land Surveyor, do hereby certify on this 13th day of JUNE, 1972 A.D. that the plat of GLENVIEW SECOND ADDITION as shown hereon is a true and correct representation of the survey thereof, that all distances are correctly shown in feet and decimals of a foot, that the monuments for the guidance of future surveys have been correctly set as shown on said plat.

Delmar H. Schwanz  
Delmar H. Schwanz  
Minnesota Registration No. 8625

State of Minnesota  
County of Dakota

The Surveyor's Certificate subscribed to and sworn to before me, Notary Public, this 13th day of JUNE, 1972 A.D.

Notary Public David C. Pieske  
My Commission expires

Taxes for the year \_\_\_\_\_ on the land described within are paid.

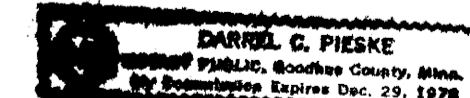

County Treasurer

Taxes paid and transfer entered this 5th day of Sept., 1972 A.D.

R. J. Vanman  
County Auditor

I hereby certify that proper evidence of Title has been presented to and examined by me and I hereby approve this plat as to form and execution.

Charles P. Peterson  
City Attorney-Red Wing