

Thorppe

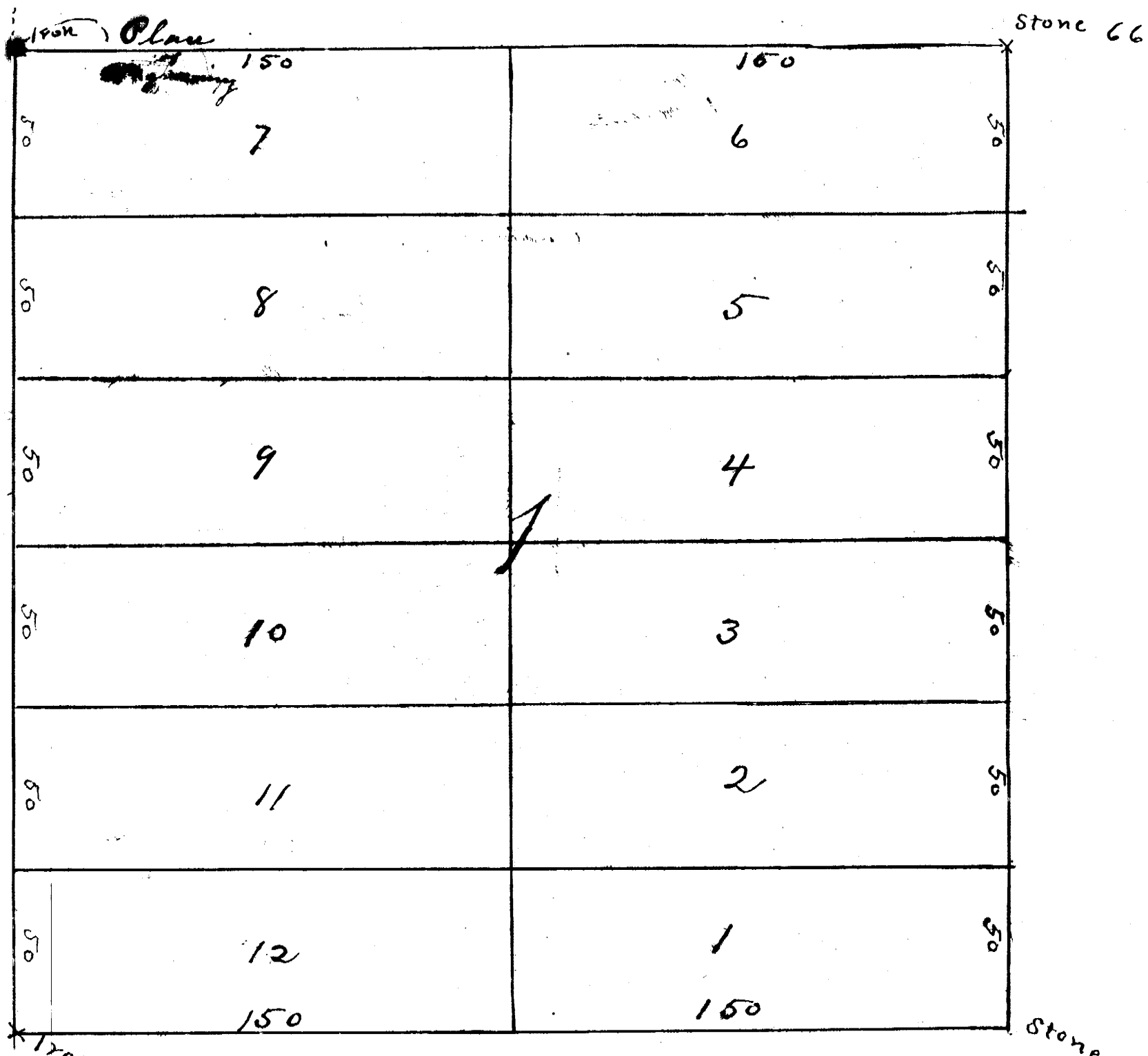

First St

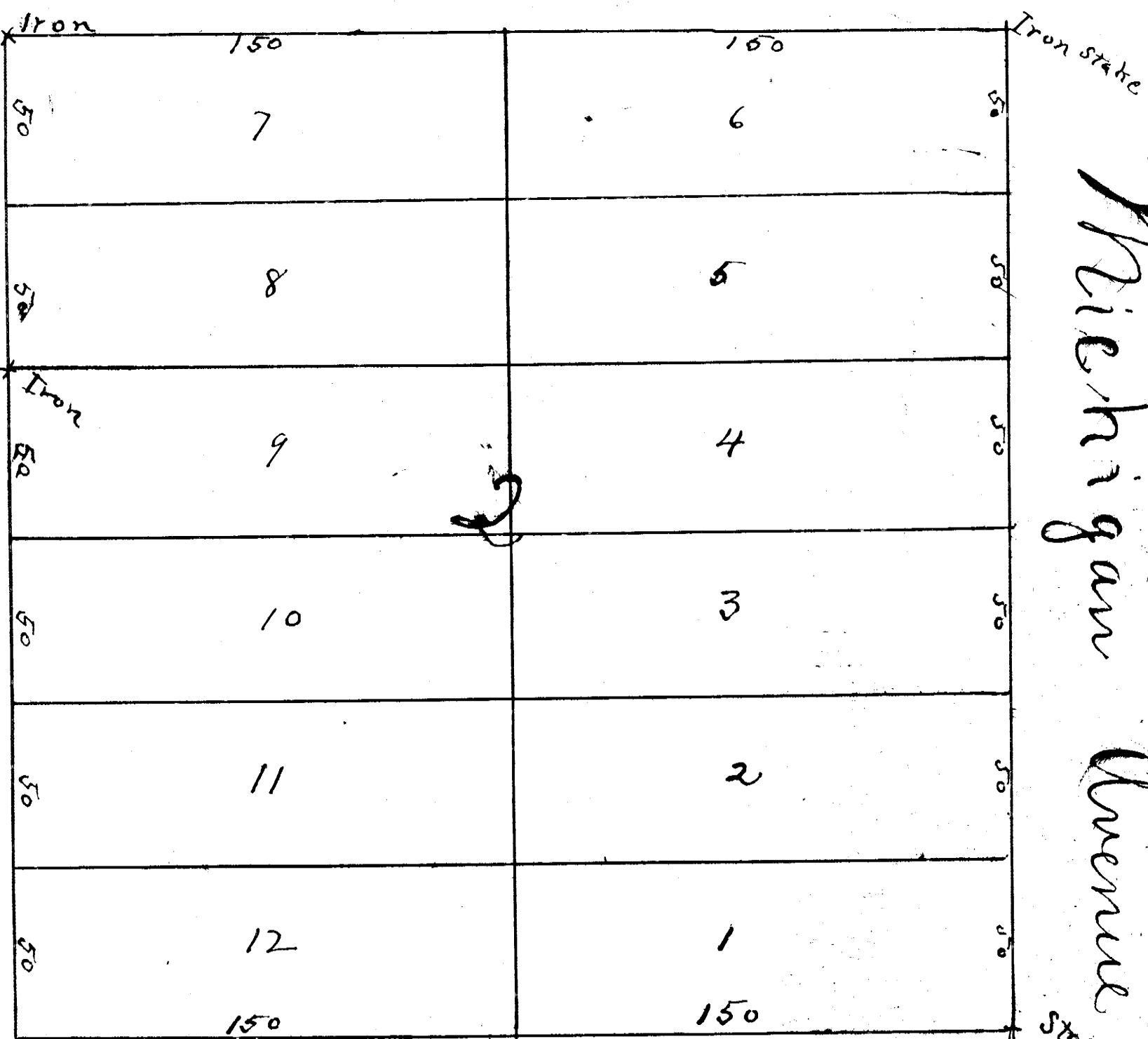

Second St

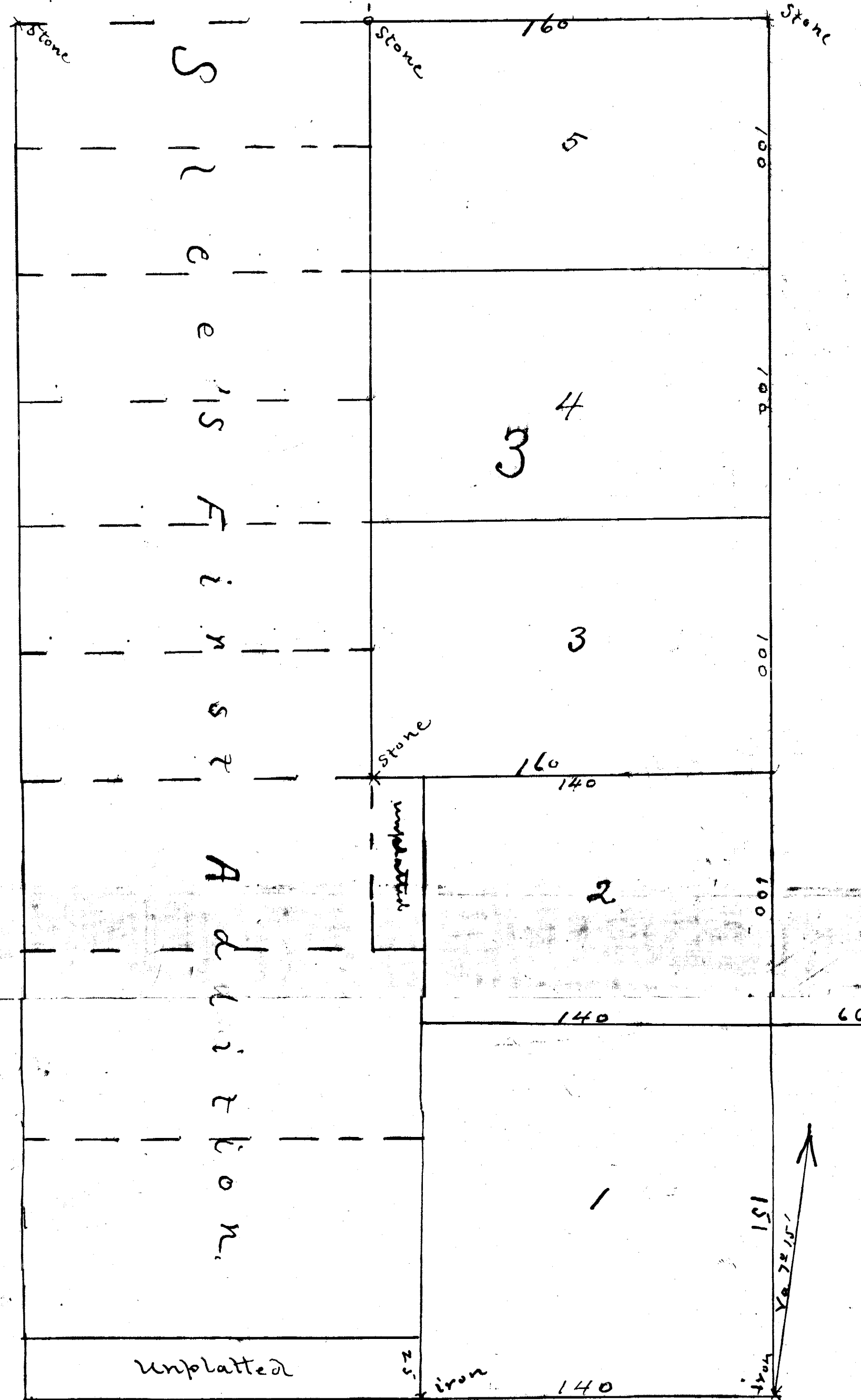

Slee's Second Addition
to the
Town of Dennison.

Surveyed and transferred into
this 15th day of May 1906
Carl M. Rice
Co. Auditor

34284
I hereby certify that the within plat
was filed for record May 15th 1906 at
3:40 P.M. and was recorded in Book
3 of Plate Page 30
E. E. Freeman Reg. of Deeds

South

I, F. O. Rice a practical Surveyor, do hereby certify that on the 21st and 22nd days of April, 1905 I surveyed and have now plotted Slee's Second Addition to the Town of Dennison, and that the annexed map is a correct map of said Addition and the lots, Blocks and Streets are of the dimensions as therein designated in feet, and that the said Addition is more particularly described as follows: To wit: Beginning at a point 30 feet south and 532 feet East of the N.W. corner of the S.W. 1/4 of Sec. 19, T. 111. N. of R. 15. W., being in Goodhue County, Minn. and running East 366 feet, thence South 1192 feet, thence West 66 feet, thence South 151 feet, thence West 140 feet, thence North 251 feet, thence West 20 feet, thence North 366 feet, thence West 140 feet, to the east line of Thorpe Street, thence North along the east line of Thorpe Street 666 feet to the place of beginning. And I further certify that I caused stone and iron corners to be placed as designated on said map, a plot from which future surveys should be made, viz: Stone at the N.E. and S.E. corners of Block 1, Stone at the N.W. and S.W. corners of Block 1, Stone at the S.E. corner of Block 2, Stone at the N.W. corner of Block 2 and at the S.W. corner of Block 2, Stone at the N.E. and N.W. corners of Block 3 and at the S.W. corner of Block 3, and iron at the S.E. and S.W. corners of Block 3. (There is also a stone at the N.W. corner of Slee's first addition to Dennison.)
Northfield, Minn., April 14, 1906 - F. O. Rice Surveyor

State of Minnesota County of Rice, ss. - On this 14th day of April 1906, before me personally came F. O. Rice, to me personally known to be the same person who signed and certified to the above statement and acknowledged that he did the same as surveyor.

J. H. Mygman
Notary Public Rice Co. Minn.
My Commission Expires May 15th 1909

I, Archie M. Slee, a single man, Proprietor of Slee's Second Addition to the Town of Dennison, in Goodhue County, Minn. do hereby certify that I caused the same to be surveyed and plotted to the end that the same should be and constitute Slee's Second Addition to the Town of Dennison, and that the Streets therein designated are hereby dedicated to the public use.

In witness whereof I have hereunto set my hand and seal this 17th day of April 1906.
In presence of
F. O. Rice
W. H. Brewster

State of Minnesota }
County of Rice } ss. Be it known that on this 17th day of April, 1906, before me personally came Archie M. Slee a single man to me personally known to be the identical person described in and who executed the above instrument and acknowledged that he executed the same for the use and purpose as therein expressed as his free act and deed, as Proprietor of Slee's Second Addition to the Town of Dennison

F. O. Rice
Notary Public
Rice Co. Minn.
My Commission expires March 15th 1907

I, W. R. Davenport Village Recorder within and for the Village of Dennison in the County of Goodhue and Rice State of Minnesota Do hereby certify that the annexed plat of Slee's second addition to the Town of Dennison was duly submitted to, accepted and approved by the Village Council of said Village. In witness whereof I have hereunto set my hand and seal this 14th day of May 1906

W. R. Davenport
Village Recorder

State of Minnesota }
County of Goodhue }
Office of County Surveyor
I hereby certify that I have made all necessary surveys and examinations to determine the accuracy of the annexed Plat. That the said Plat is correct, and the monuments are located at the several corners as indicated on said plat.

R. H. McKinstry
County Surveyor
Goodhue County Minn.

Survey paid for the year
1905
Fred Seebach
Co. Treasurer