

WOODLAND HEIGHTS ADDITION

GOODHUE COUNTY, MINNESOTA

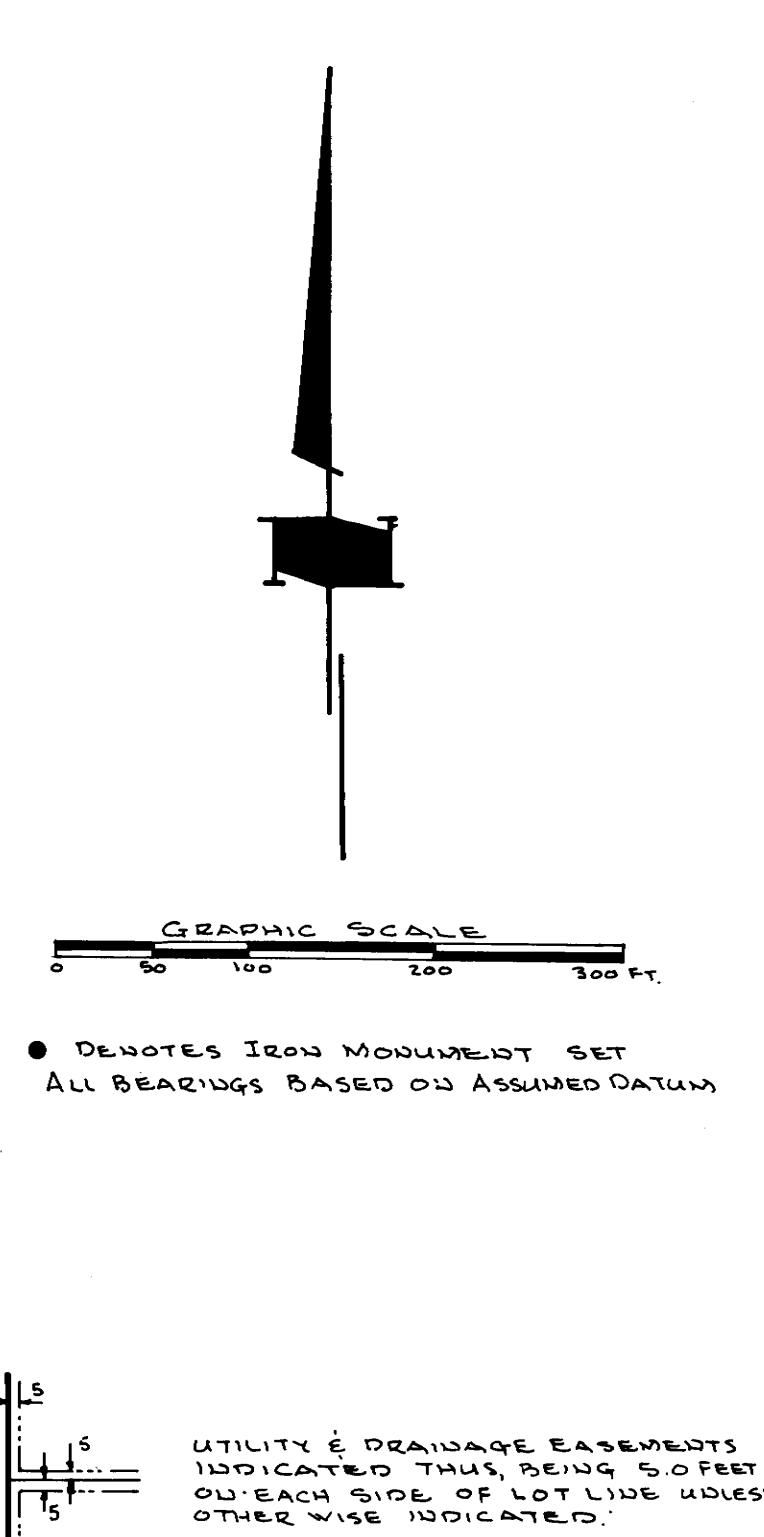
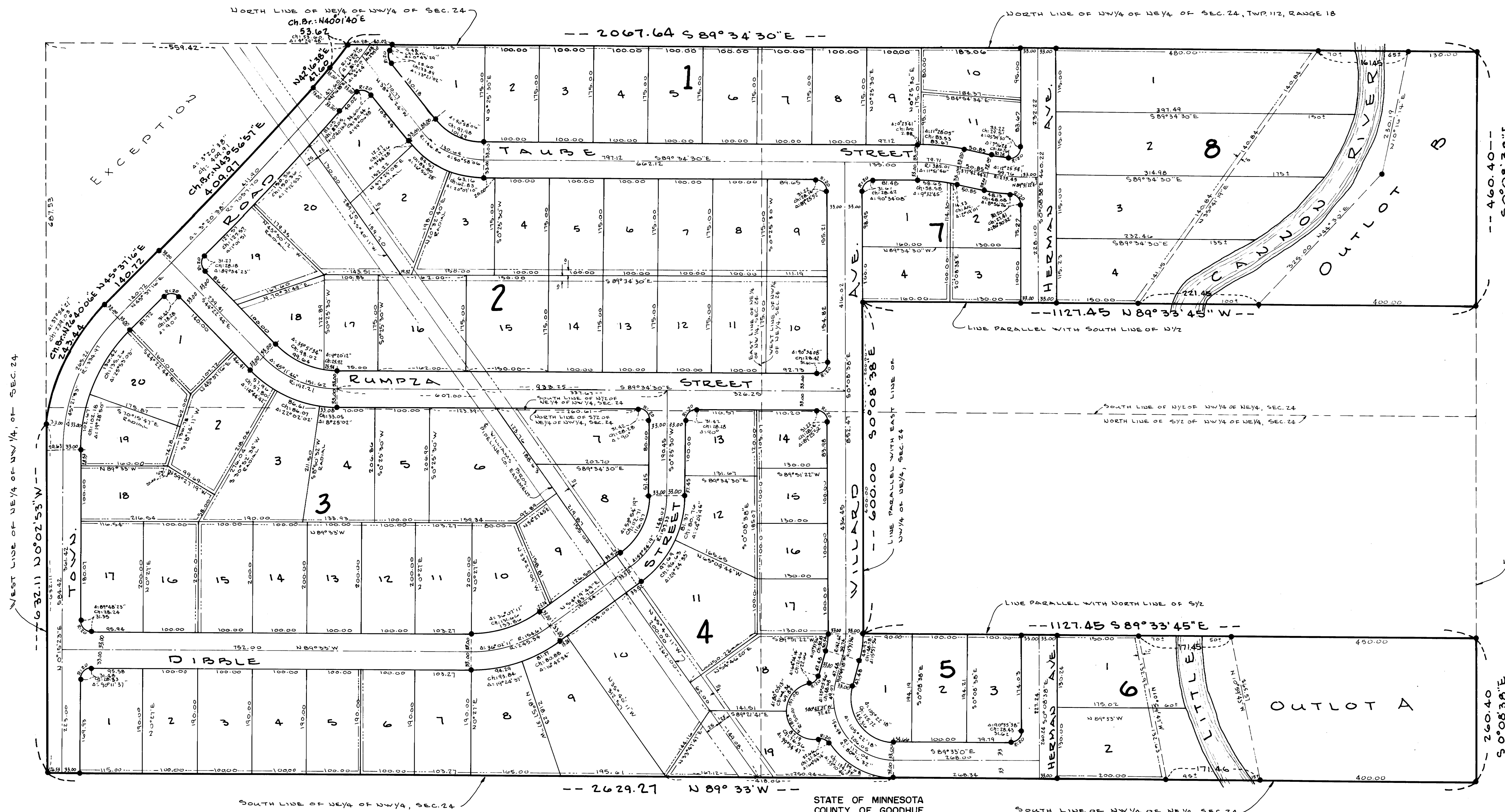

B.M. ELEV. ASSUMED 100.0
 TOP MOST NORTH-EASTLY CORNER
 OF CONC. BOX CULVERT UNDER
 TOWN ROAD.
 RIVER ELEV. 49.2

KNOW ALL MEN BY THESE PRESENTS: That Willard A. Dibble Jr. and Eleanor J. Dibble, husband and wife, fee owners, and Security State Bank of Cannon Falls, a Minnesota corporation, mortgagee of the following described property situated in the State of Minnesota, County of Goodhue to wit:
 The South 1/2 of the NE 1/4 of the NW 1/4 of Section 24, Township 112, Range 18, Goodhue County, Minnesota, except that part thereof lying Northwest of the Town Road
 and the South 1/2 of the NW 1/4 of the NE 1/4 of said Section 24, Township 112, Range 18, except the North 400 feet of the East 1127.51 feet of the South 1/2 of said NW 1/4 of the NE 1/4, as measured on and parallel with the North and East lines of said South 1/2.

and that Herman A. Taube and Mildred M. Taube, husband and wife, owners and proprietors, of the following described property situated in the State of Minnesota, County of Goodhue to wit:
 The North 1/2 of the NE 1/4 of the NW 1/4 of Section 24, Township 112, Range 18, Goodhue County, Minnesota, except that part thereof lying Northwest of the Town Road
 and the North 1/2 of the NW 1/4 of the NE 1/4 of said Section 24, Township 112, Range 18, except the South 200 feet of the East 1127.51 feet of the North 1/2 of the said NW 1/4 of the NE 1/4, as measured on and parallel with the South and East lines of said North 1/2.

Have caused the same to be surveyed and platted as WOODLAND HEIGHTS ADDITION, and do hereby donate and dedicate to the public for public use forever the Road, Streets, Avenues and Utility and drainage easements as shown on the annexed plat.
 In witness whereof said Willard A. Dibble and Eleanor J. Dibble, husband and wife, have hereunto set their hands and seals this 31 day of July, 1968, A.D., and said Herman A. Taube and Mildred M. Taube, husband and wife, have hereunto set their hands and seals this 31 day of July, 1968, A.D., and said Security State Bank of Cannon Falls, a Minnesota corporation, has caused these presents to be signed by its proper officers and its corporate seal to be hereunto affixed this 31 day of July, 1968, A.D.

IN PRESENCE OF

<i>[Signature]</i>	and	<i>Philinda Olson</i>		<i>Willard A. Dibble</i>	Willard A. Dibble
<i>[Signature]</i>	and	<i>Philinda Olson</i>		<i>Eleanor J. Dibble</i>	Eleanor J. Dibble
<i>[Signature]</i>	and	<i>Philinda Olson</i>		<i>Herman A. Taube</i>	Herman A. Taube
<i>[Signature]</i>	and	<i>Philinda Olson</i>		<i>Mildred M. Taube</i>	Mildred M. Taube
<i>[Signature]</i>	and	<i>Philinda Olson</i>		<i>[Signature]</i>	<i>[Signature]</i>
<i>[Signature]</i>	and	<i>Philinda Olson</i>		<i>[Signature]</i>	<i>[Signature]</i>

state of Minnesota
 County of Goodhue
 on this 31 day of July, 1968, A.D., before me, a notary public within and for said County and State, personally appeared Willard A. Dibble and Eleanor J. Dibble, husband and wife, to me personally known to be the persons described in and who executed the foregoing instrument and acknowledged that they executed the same as their own free act and deed.

[Signature]
 Notary Public, Goodhue County, Minnesota
 My commission expires 11/11/72

STATE OF MINNESOTA
 COUNTY OF GOODHUE
 OFFICE OF REGISTER OF DEEDS
 HEREBY CERTIFY THAT THE WITHIN INSTRUMENT WAS FILED IN THIS OFFICE FOR RECORD ON THIS 12th DAY OF AUGUST AD 1968 AT 9:35 O'CLOCK A.M. AND WAS DULY RECORDED IN BOOK 3 OF PLATS ON PAGE 13

state of Minnesota
 County of Goodhue
 On this 31 day of July, 1968, A.D., before me, a notary public within and for said County and State, personally appeared Herman A. Taube and Mildred M. Taube, husband and wife, to me personally known to be the persons described in and who executed the foregoing instrument and acknowledged that they executed the same as their own free act and deed.

[Signature]
 Notary Public, Goodhue County, Minnesota
 My commission expires 11/11/72

state of Minnesota
 County of Goodhue
 On this 31 day of July, 1968, A.D., before me, a notary public within and for said County and State, personally appeared *[Signature]* and *[Signature]* to me personally known, who each being duly sworn did say that they are respectively *[Signature]* and *[Signature]* of Security State Bank of Cannon Falls, a Minnesota corporation, the corporation named in the foregoing instrument, and that the seal affixed to the same instrument is the corporate seal of said corporation; that said instrument was signed and sealed in behalf of said corporation by authority of its Board of Directors, and said *[Signature]* and *[Signature]* acknowledged said instrument to be the free act and deed of said corporation.

[Signature]
 Notary Public, Goodhue County, Minnesota
 My commission expires 11/11/72

I hereby certify that I have surveyed and platted the property described on this plat as WOODLAND HEIGHTS ADDITION; that the same is a correct representation of said survey; that all distances are correctly shown on the plat in feet and decimals of a foot; that all monuments have been correctly placed in the ground as shown on the plat; that the outside boundary lines are correctly designated on the plat; and that there are no wetlands or public highways to be designated on said plat other than as shown thereon.

state of Minnesota
 County of Hennepin
 The above certificate was subscribed and sworn to, before me, a notary public, this 30th day of July, 1968, A.D.

[Signature]
 Notary Public, Hennepin County, Minnesota
 My commission expires 11/11/72

The County Board of Commissioners of Goodhue County, Minnesota, this 15th day of July, 1968, A.D.

[Signature] chairman
[Signature] County Auditor

I hereby certify that proper evidence of title has been presented to and examined by me, and I hereby approve this plat as to form and execution

[Signature]
 Attorney for Goodhue County

I hereby certify that I have reviewed this plat and found it to be in compliance with the surveying requirements of subdivision Controls Ordinance of Goodhue County and chapter 550 Minnesota Statutes.

[Signature]
 Surveyor for Goodhue County.

I hereby certify that All taxes due and payable in 1968 on the property in question have been paid in full.

[Signature]
 Goodhue County Treasurer

I hereby certify that there are no delinquent taxes on the property in question

[Signature]
 Goodhue County Auditor