

SOUTHVIEW ACRES

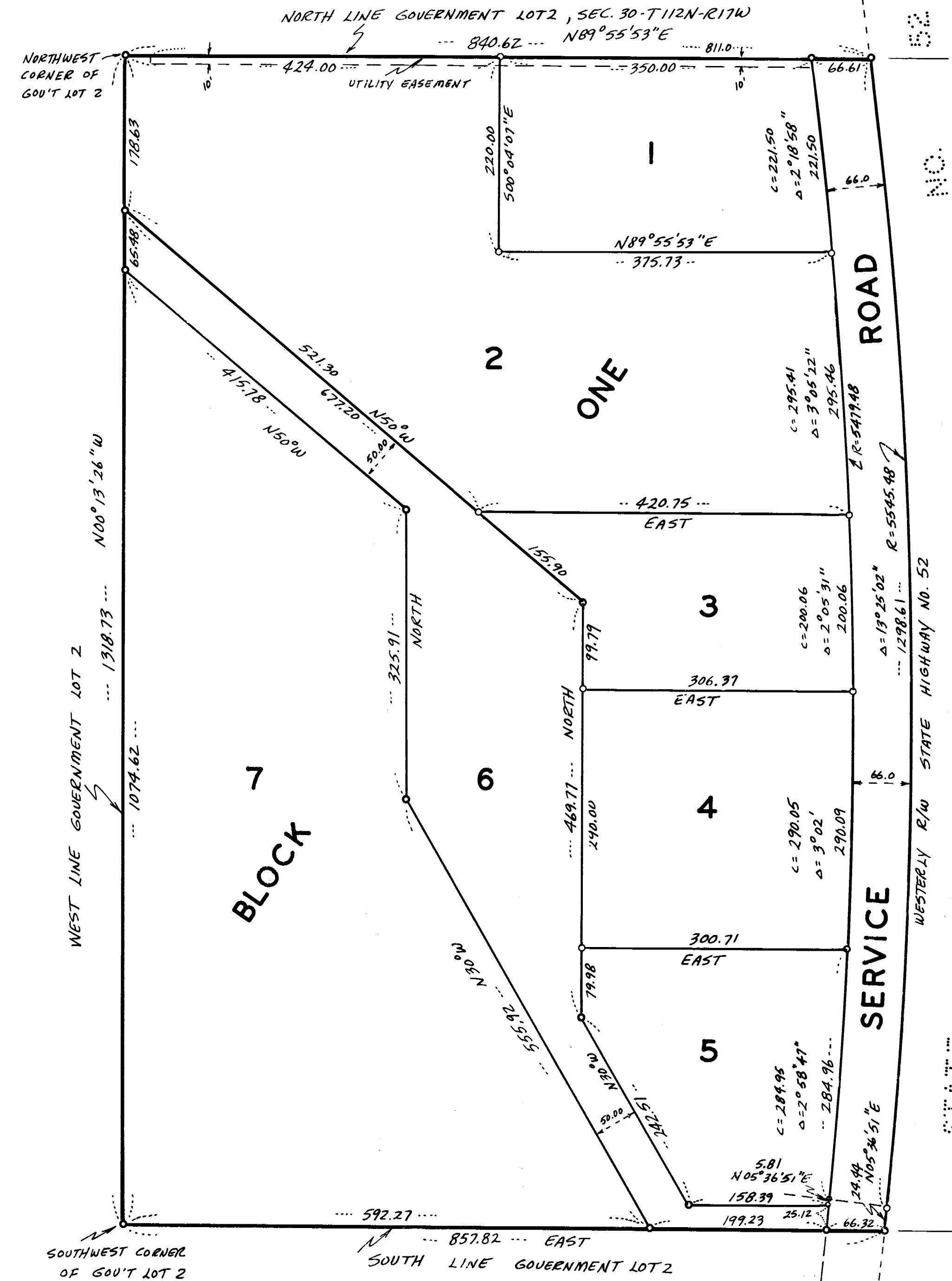
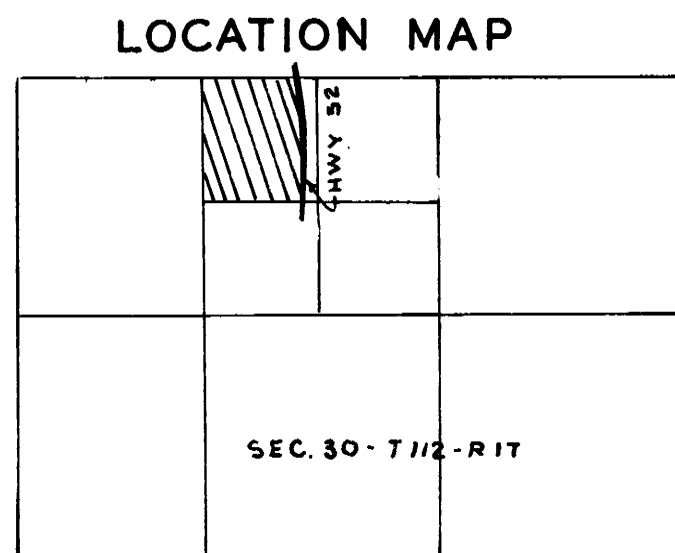

DELMAR H. SCHWANZ
LAND SURVEYOR
Registered Under Laws of The State of Minnesota
ROSEMOUNT, MINNESOTA 55068

KNOW ALL MEN BY THESE PRESENTS: That we, Benjamin Harrison Lapham and Verna Lapham, husband and wife, Steven Fredrickson, a single person, and Midwest Importers of Cannon Falls, Inc., a Minnesota Corporation, fee owners, and Kenneth W. Althoff and Charlotte E. Althoff, husband and wife, and Leonard Gysbers and Evelyn Gysbers, husband and wife, and Glen Hagen and Jean Hagen, husband and wife, purchasers by Contract for Deed of the following described property situated in the County of Goodhue and State of Minnesota to wit:

Government Lot 2 of Section 30, Township 112 North, Range 17 West lying westerly of the westerly right of way line of State Highway No. 52.
Have caused the same to be surveyed and platted as SOUTHVIEW ACRES and do hereby donate and dedicate to the public for public use forever the Service Road and utility easements as shown on this plat.

In witness whereof said corporation has caused these presents to be signed by its proper officers and its corporate seal to be hereunto affixed this 24 day of June, 1974.
Kenneth W. Althoff, Pres. Kathleen Brekken, TREAS.

In witness whereof said Kenneth W. Althoff and Charlotte E. Althoff, husband and wife, has hereunto set their hands and seals this 24 day of June, 1974.
Kenneth W. Althoff Charlotte E. Althoff

In witness whereof said Benjamin Harrison Lapham and Verna Lapham, husband and wife, have hereunto set their hands and seals this 24 day of June, 1974.
Benjamin Harrison Lapham + Verna Lapham

In witness whereof said Leonard Gysbers and Evelyn Gysbers, husband and wife, have hereunto set their hands and seals this 24 day of June, 1974.
Leonard Gysbers and Evelyn Gysbers

In witness whereof said Steven Fredrickson, a single person, has hereunto set his hand and seal this 24 day of June, 1974.
Steven Fredrickson

In witness whereof said Glen Hagen and Jean Hagen, husband and wife, have hereunto set their hands and seals this 24 day of June, 1974.
Glen Hagen Jean Hagen

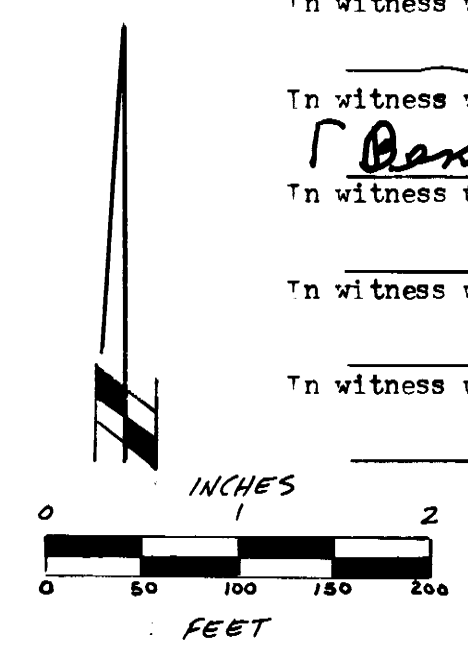

○ = Iron pipe with plastic cap marked "RIS 8625"
Bearings are assumed.

State of Minnesota
County of Goodhue
The foregoing instrument was acknowledged before me this 24 day of June, 1974 by Kenneth W. Althoff, President, and Kathleen Brekken, Treasurer, of Midwest Importers of Cannon Falls, Inc., a Minnesota Corporation, on behalf of said Corporation.

James H. Johnson
Notary Public, Goodhue County, Minnesota
Notary Public, Goodhue County, Minn.
My Commission Expires Mar. 29, 1975

State of Minnesota
County of Goodhue
In witness whereof said Kenneth W. Althoff and Charlotte E. Althoff, husband and wife, Benjamin Harrison Lapham and Verna Lapham, husband and wife, Glen Hagen and Jean Hagen, husband and wife, Leonard Gysbers and Evelyn Gysbers, husband and wife, and Steven Fredrickson, a single person, have acknowledged the foregoing instrument before me this 24 day of June, 1974.

James H. Johnson
Notary Public, Goodhue County, Minnesota
Notary Public, Goodhue County, Minn.
My Commission Expires Mar. 29, 1975

I hereby certify that I have surveyed the property described on this plat as SOUTHVIEW ACRES, that this plat is a correct representation of the survey, that all distances are correctly shown on the plat in feet and decimals of a foot, that all monuments have been correctly placed in the ground as shown, that the outside boundary lines are correctly designated on the plat, and that there are no wet lands to be designated on the plat.

Delmar H. Schwanz
Delmar H. Schwanz, Land Surveyor
Minnesota Registration No. 8625

Pursuant to Chapter 505, Minnesota Laws 1969, this plat has been approved this 26th day of Sept, 1974.

Harry S. Johnson
Harry S. Johnson
Goodhue County Surveyor

State of Minnesota
County of Dakota
The foregoing instrument was acknowledged before me this 17th day of July, 1974 by Delmar H. Schwanz.

David H. Toombs
Notary Public, Dakota County, Minnesota

CANNON FALLS TOWNSHIP
This plat of SOUTHVIEW ACRES was approved and accepted by the Town Board of Cannon Falls Township at a regular meeting held this 27 day of June, 1974.

Rayne Munson
Chairman

Paul Landon
Clerk
Jerome Mackemy
Chairman C.F. Planning Com.

GOODHUE COUNTY BOARD OF COMMISSIONERS
This plat of SOUTHVIEW ACRES was approved and accepted by resolution of the Board of Commissioners of Goodhue County, Minnesota at a regular meeting held this 19th day of September, 1974.

John E. Davidson
Chairman

R. J. Janna W. G. Milla
Attent: County Auditor Deputy Auditor

I hereby certify that all taxes on the land described herein are paid and transfer entered this 19th day of September, 1974.

240061

R. J. Janna W. G. Milla
Goodhue County Auditor Deputy Auditor

State of Minnesota
County of Goodhue
Office of Register of Deeds
I hereby certify that the plat of SOUTHVIEW ACRES was filed in this office for record this 26th day of September, 1974, at 2:30 o'clock, and was duly recorded in Book 7 of Plats on page 5.

Craig A. Anderson, Reg. of Deeds