

SCHWARTAU S' BLOCK

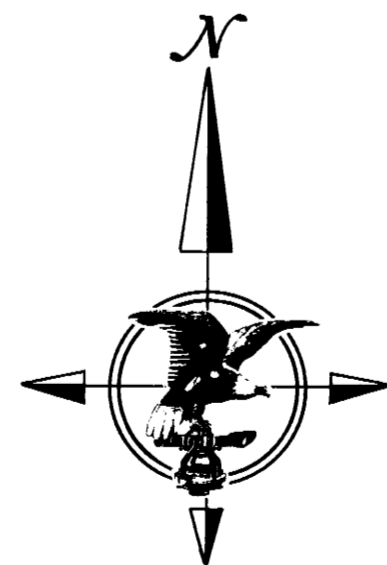
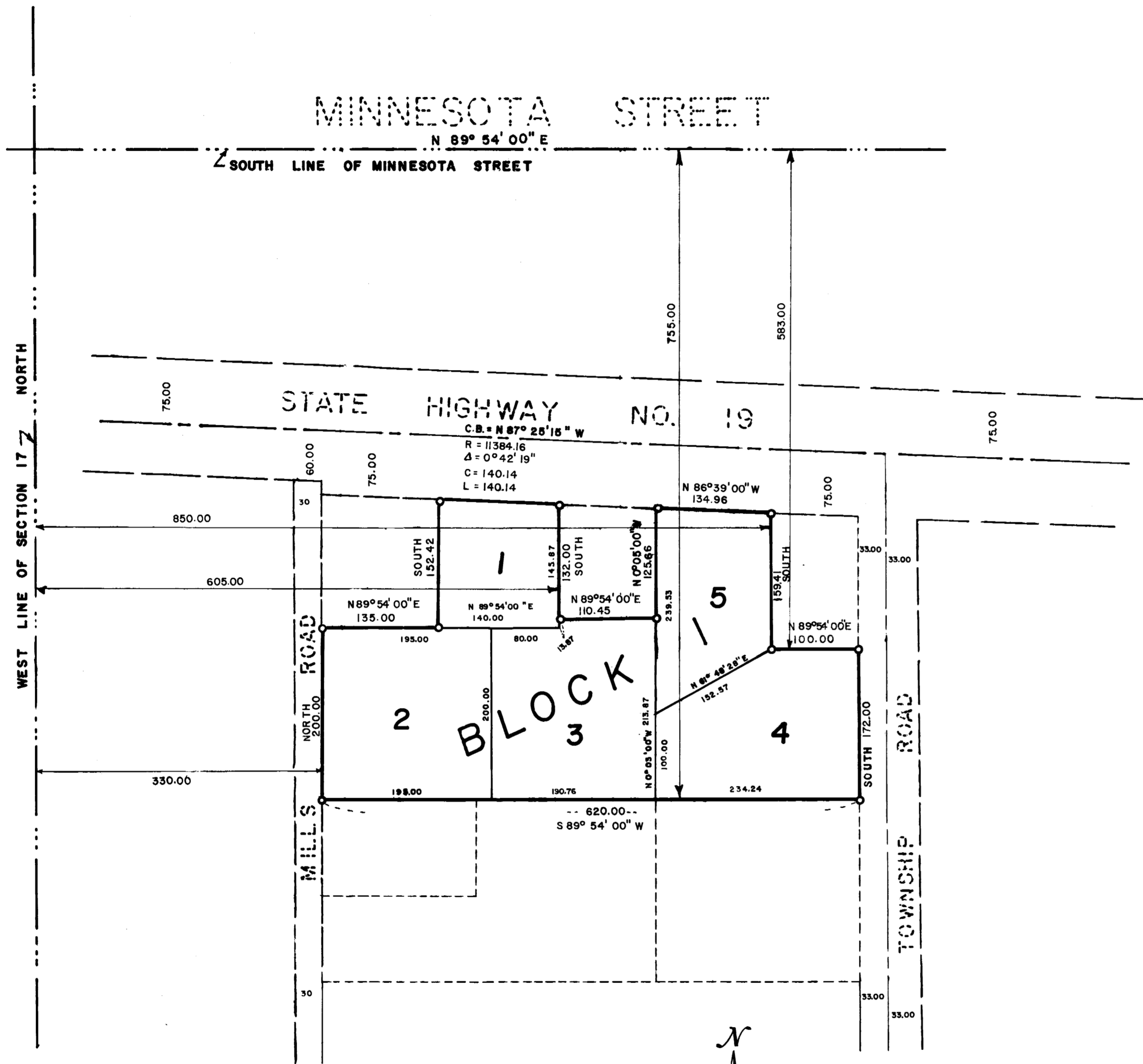

SCALE 1 inch = 100 feet

O - DENOTES IRON MONUMENT
BEARINGS SHOWN ARE BASED
ON ASSUMED DATUM

KNOW ALL MEN BY THESE PRESENTS: That George F. Schwartau and Eva M. Schwartau, husband and wife, owners and proprietors of the following described land situate in the County of Goodhue, State of Minnesota, to wit:

That part of the West Half of the Northwest Quarter of Section 17, Township 112 North, Range 17 West, of the 5th Principal Meridian described as follows:

Beginning at a point 330.00 feet east of the west line of said Section 17, and 755.00 feet south of the south line of Minnesota Street; thence on an assumed bearing of North, parallel with the west line of said Section 17 a distance of 200.00 feet; thence North 89° 54' 00\"/>

Have caused the same to be surveyed and platted as SCHWARTAU S' BLOCK, as shown on this plat.

In witness whereof George F. Schwartau and Eva M. Schwartau, husband and wife, have hereunto set their hands and seals this 9th day of November, A.D., 1973.

SIGNED:

George F. Schwartau
George F. Schwartau

Eva M. Schwartau
Eva M. Schwartau

State of Minnesota
County of *Hennepin*

On this 9th day of November, A.D., 1973, before me, a Notary Public, within and for said County and State personally appeared George M. Schwartau and Eva M. Schwartau, husband and wife, to me personally known to be the persons described in and who executed the foregoing instrument and acknowledged that they executed the same as their own free act and deed.

WESLEY B. BAILLIF
Notary Public, Hennepin County, Minn.
My Commission Expires April 11, 1978.

Wesley B. Baillif
Notary Public, Hennepin County, Minnesota
My Commission Expires *April 11, 1978*

I hereby certify that I have surveyed the property described on this plat as SCHWARTAU S' BLOCK; that this plat is a correct representation of said survey; that all distances are correctly shown in feet and decimals of a foot; that all monuments have been correctly placed in the ground as shown; that the outside boundary lines are correctly designated; and that there are no wet lands or public highways to be designated on said plat.

Harry S. Johnson
Harry S. Johnson
Land Surveyor
Minn. Reg. No. 5065

State of Minnesota
County of *Hennepin*

The Surveyor's certificate was subscribed and sworn to before me, a Notary Public this 9th day of November, A.D., 1973.

WESLEY B. BAILLIF
Notary Public, Hennepin County, Minn.
My Commission Expires April 11, 1978.

Wesley B. Baillif
Notary Public, Hennepin County, Minnesota
My Commission Expires *April 11, 1978*

Taxes paid by tax sale or otherwise and transfer entered this 12th day of November, 1973, A.D.

County Auditor *R. F. Tanner*

Taxes for the year 1973 on the lands described within are paid.

County Treasurer _____

Doc. No 236148
State of Minnesota
County of *Goodhue*

I hereby certify that the within instrument was filed in this office for record this 13th day of November, A.D., 1973, at 11:00 O'clock A.M., and as duly recorded in Book 6 of plats on page 29 Office of Register of Deeds.

Register of Deeds *Robert M. Kelly*

Pursuant to Chapter 810, Minnesota Laws 1969, this plat has been approved this 9th day of November, A.D., 1973.

By: *Harry S. Johnson*
Harry S. Johnson
Goodhue County Surveyor

