

KINGSWOOD SECOND ADDITION

KNOW ALL MEN BY THESE PRESENTS: That Paul W. Lawrence Construction Co., Inc., a Minnesota Corporation, owner and proprietor of the following described property to wit:

Lot 4, Block 1, of KINGSWOOD FIRST ADDITION, according to the recorded plat thereof filed in the office of the County Recorder, Goodhue County, Minnesota.

Have caused the same to be surveyed and platted as KINGSWOOD SECOND ADDITION.

In witness thereof Paul W. Lawrence Construction Co., Inc., a Minnesota Corporation, has caused these presents to be signed by its proper officers and its corporate seal to be hereunto affixed this 2 day of Feb 1977.

SIGNED: Paul W. Lawrence Construction Co., Inc.

Paul W. Lawrence its President, Robert A. Lawrence its Sec'y-Treas

STATE OF MINNESOTA
COUNTY OF Goodhue

The foregoing instrument was acknowledged before me this 2 day of Feb, A.D., 1977 by Paul W. Lawrence its President and Delores L. Lawrence Sec'y of Paul W. Lawrence Construction Co., Inc., a Minnesota Corporation, on behalf of said corporation.

Arthur A. Kood
Notary Public, Goodhue County, Minnesota.
My Commission Expires 2-17-85

I hereby certify that I have surveyed and platted the property described on this plat as KINGSWOOD SECOND ADDITION; that this plat is a correct representation of said survey; that all distances are correctly shown on said plat in feet and hundredths of a foot that all monuments have been correctly placed in the ground as shown on said plat; that the outside boundary lines are correctly designated on said plat, and there are no wet lands or public highways to be designated on said plat.

Harry S. Johnson
Harry S. Johnson, Land Surveyor, Minn. Reg. No. 5065

STATE OF MINNESOTA
COUNTY OF Goodhue

The foregoing instrument was acknowledged before me this 4 day of Feb, A.D., 1977 by Harry S. Johnson, Land Surveyor.

W. A. Miller
Notary Public, _____ County, Minnesota.
My Commission Expires _____
W. A. MILLER
Notary Public, Goodhue County, Minn.
Red Wing, Minn.
My Commission Expires May 31, 1977

Approved by the City Council of the City of Red Wing, Minnesota, this 31 day of DEC, 1976.

Dated this 1st day of February, 1977.
R. B. Subasing City Clerk

I hereby certify that all delinquent taxes or tax certificates are paid or assigned and transfer entered this 4th day of February, 1977.

By R. L. Tanner R.L. Tanner, Auditor, Goodhue County, Minnesota.

I hereby certify that I have reviewed this plat and found it to be in compliance with the surveying requirements of Chapter 505 Minnesota Statutes.

By _____ County Surveyor for Goodhue County, Minnesota.

I hereby certify that the within instrument was filed in this office for record this 2nd day of FEBRUARY 1977 at 10⁰⁵ o'clock A.M.

Document No. 251458

By Craig A. Anderson County Recorder, Goodhue County, Minnesota.

OFFICIAL PLAT



HARRY S. JOHNSON AND SONS CO.

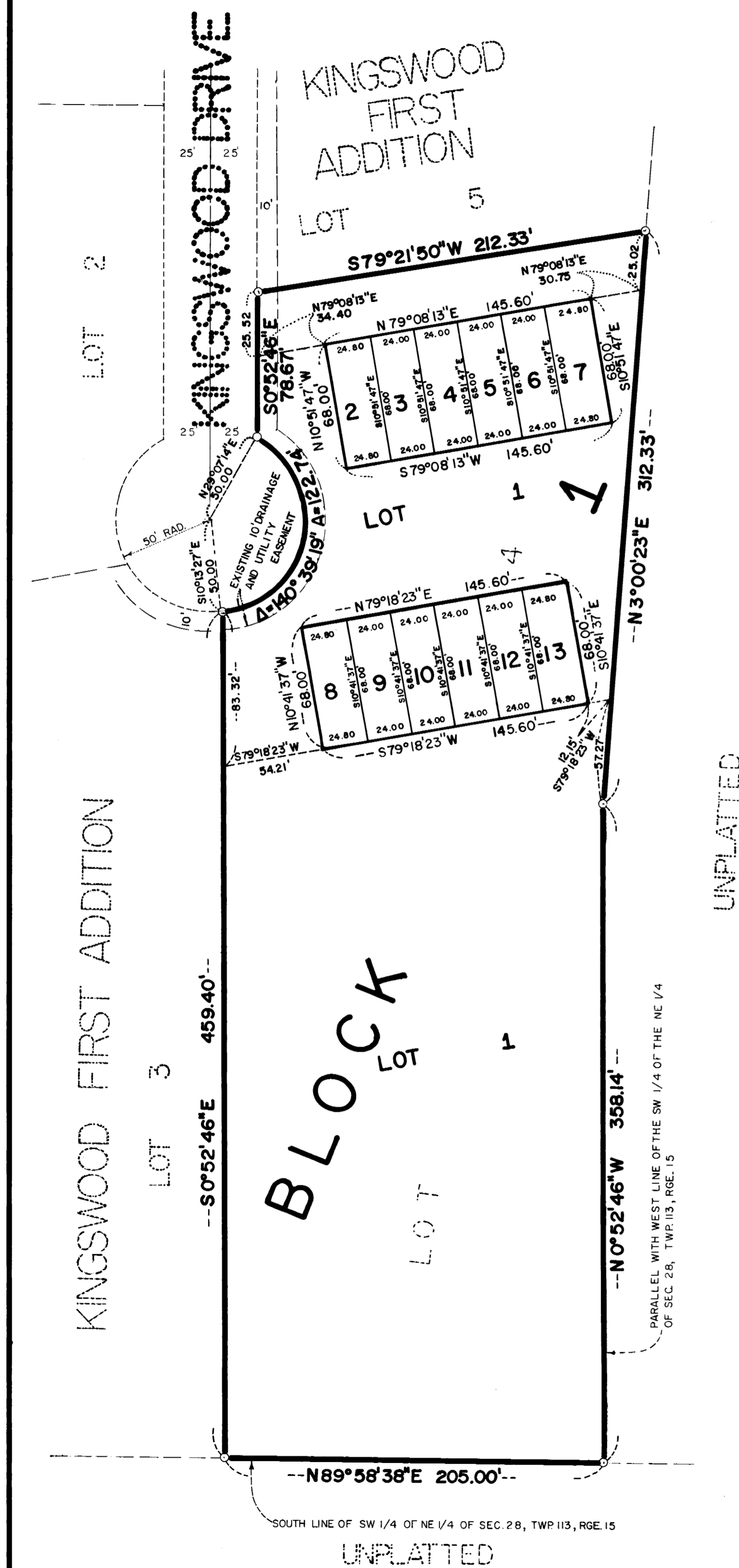

o Denotes an iron pipe having a plastic cap bearing Minnesota Registration Number 5065

Bearings are assumed

UNPLATTED

UNPLATTED