

# WILSON'S OAKWOOD ADDITION TO RED WING

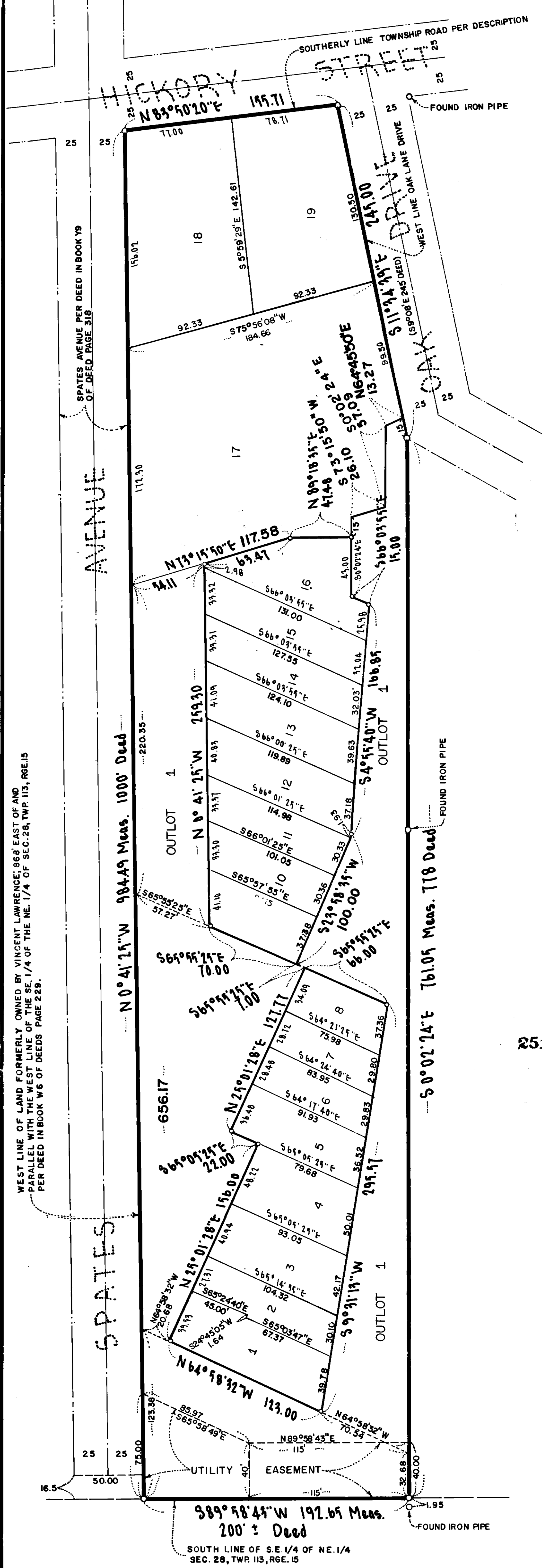

KNOW ALL MEN BY THESE PRESENTS: That Wilfred R. Wilson and Margaret E. Wilson, husband and wife, owners and proprietors, and Goodhue County National Bank, A United States Corporation, mortgagee, of the following described property to wit:

All that part of the southeast quarter (SE $\frac{1}{4}$ ) of the northeast quarter (NE $\frac{1}{4}$ ) of section 28, in township 113 north, of range 15 west of the fifth principal meridian, in the County of Goodhue and State of Minnesota, described as follows:

Beginning at the intersection of the west line of Oak Lane Drive with the southerly line of the Township Road; running thence south 9 degrees 08 minutes east along the westerly line of Oak Lane Drive for 245 feet, thence due south 778 feet to the south line of said southeast quarter (SE $\frac{1}{4}$ ) of the northeast quarter (NE $\frac{1}{4}$ ), thence west 200 feet, more or less, to the west line of the Vincent Lawrence land, thence north 1000 feet to the southerly line of said Township Road, thence easterly along the southerly line of said Township Road to the place of beginning.

Have caused the same to be surveyed and platted as WILSON'S OAKWOOD ADDITION TO RED WING, and do hereby donate and dedicate to the public for public use forever the utility easement as shown on the plat.

In witness thereof Wilfred R. Wilson and Margaret E. Wilson, husband and wife, have hereunto set their hands and seals this 13th day of January, A.D., 1977.

And Goodhue County National Bank, a United States Corporation, has caused these presents to be signed by its proper officers and its corporate seal to be hereunto affixed this 13th day of January, A.D., 1977.

SIGNED: Wilfred R. Wilson Wilfred R. Wilson Margaret E. Wilson Margaret E. Wilson

GOODHUE COUNTY NATIONAL BANK

John E. Kolms its Vice President  
John Peeler its First Vice President

STATE OF MINNESOTA  
COUNTY OF Goodhue

The foregoing instrument was acknowledged before me this 13th day of January, A.D., 1977, by Wilfred R. Wilson and Margaret E. Wilson, husband and wife.

Charles H. Hilde  
Notary Public Goodhue County, Minnesota  
My Commission Expires January 13, 1978

STATE OF MINNESOTA  
COUNTY OF Goodhue

The foregoing instrument was acknowledged before me this 13th day of January, A.D., 1977, by John E. Kolms its V.P. and J.W. Peeler its 1st V.P. of Goodhue County National Bank, a United States corporation, on behalf of said corporation.

Charles H. Hilde  
Notary Public Goodhue County, Minnesota  
My Commission Expires January 13, 1978

I hereby certify that I have surveyed and platted the property described on this plat as WILSON'S OAKWOOD ADDITION TO RED WING; that this plat is a correct representation of said survey; that all distances are correctly shown on said plat in feet and decimals of a foot; that all monuments have been correctly placed in the ground as shown on said plat; that the outside boundary lines are correctly designated on said plat, and there are no wet lands or public highways to be designated on said plat.

Harry S. Johnson  
Harry S. Johnson, Land Surveyor, Minn Reg No. 5065

STATE OF MINNESOTA  
COUNTY OF Goodhue

The foregoing instrument was acknowledged before me this 19 day of Jan, A.D., 1977 by Harry S. Johnson, Land Surveyor.

W. A. Miller  
Notary Public Goodhue County, Minnesota  
My Commission Expires May 31, 1977

Approved by the City Council of the City of Red Wing, Minnesota, the 13th day of DEC. 1976.

R. B. Tebbasing City Clerk

Dated this 19th day of January, 1977.

I hereby certify that all delinquent taxes or tax certificates are paid or assigned and transfer entered this 19th day of January, 1977.

By R. L. Tanner R.L. Tanner, Auditor, Goodhue County, Minnesota.

I hereby certify that I have reviewed this plat and found it to be in compliance with the surveying requirements of the Subdivision Controls Ordinance of Goodhue County and Chapter 505 Minnesota Statutes.

By Harry S. Johnson County Surveyor for Goodhue County, Minnesota

I hereby certify that the within instrument was filed in this office for record this 19th day of JANUARY 1977 at 10:30 A.M. and was duly recorded in Book 251409 of plats on page 19, File No. 1518.

By Conrad Anderson County Recorder, Goodhue County, Minnesota.

SCALE: 1 INCH = 50 FEET

○ Denotes 5/8" iron monument bearing plug No. 5065 unless noted as found monument.

Bearing shown are based on an assumed datum.

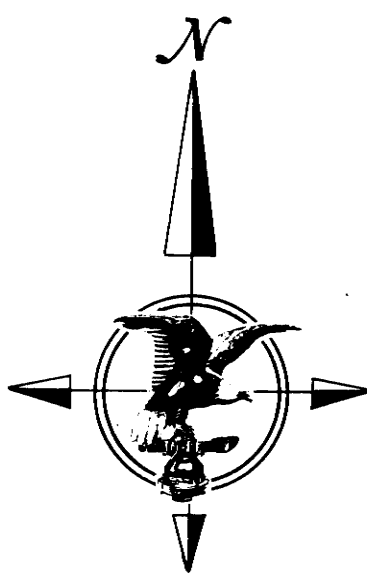

HARRY S. JOHNSON AND SONS CO.

OFFICIAL PLAT