

MINGO VIEW ADDITION

KNOW ALL MEN BY THESE PRESENTS: That Ronald G. Amundson and Donna L. Amundson, husband and wife, owners and proprietors of the following described property, situate in the County of Goodhue, State of Minnesota, to wit:

The east 25 acres of the Northeast Quarter of the Northwest Quarter of Section 30, Township 110, Range 16, Goodhue County, Minnesota, EXCEPT that part described as follows:

Commencing at the north quarter corner of said Section 30; thence west, along the north line of the Northwest Quarter of said Section 30, a distance of 285.00 feet to an iron pipe at the point of beginning of the land to be described; thence south, at right angles to the north line of the Northwest Quarter of said Section 30, a distance of 460.00 feet to an iron pipe; thence west, parallel with said north line, a distance of 525.70 feet to an iron pipe on the west line of the east 25 acres of the Northeast Quarter of the Northwest Quarter of said Section 30; thence north along said west line, a distance of 460.19 feet to the north line of the Northwest Quarter of said Section 30; thence east, along said north line, a distance of 538.95 feet to the point of beginning.

Subject to a roadway easement over, under and across the north 33.00 feet thereof, for the Township Road.

Have caused the same to be surveyed and platted as MINGO VIEW ADDITION and do hereby donate and dedicate to the public, for public use forever the Road, drive and drainage and utility easements as shown on the plat.

In witness thereof Ronald G. Amundson and Donna L. Amundson, husband and wife, have hereunto set their hands and seals this 16th day of MAY A.D., 1978.

SIGNED:

Ronald G. Amundson Ronald G. Amundson

Donna L. Amundson Donna L. Amundson

STATE OF MINNESOTA

COUNTY OF GOODHUE

The foregoing instrument was acknowledged before me this 16 day of MAY A.D., 1978, by Ronald G. Amundson and Donna L. Amundson, husband and wife.

Kurtis V. Mantel
Notary Public, GOODHUE County, Minnesota

I hereby certify that I have surveyed and platted the property described on this plat as MINGO VIEW ADDITION, that this plat is a correct representation of said survey; that all distances are correctly shown on said plat in feet and hundredths of a foot, that all monuments have been correctly placed in the ground as shown on said plat; that the outside boundary lines are correctly designated on said plat; and there are no wet lands to be designated on said plat.

David A. Johnson
David A. Johnson
Land Surveyor
Minn. Reg. No. 12788

STATE OF MINNESOTA

COUNTY OF GOODHUE

The foregoing instrument was acknowledged before me this 22 day of May A.D., 1978, by David A. Johnson, Land Surveyor.

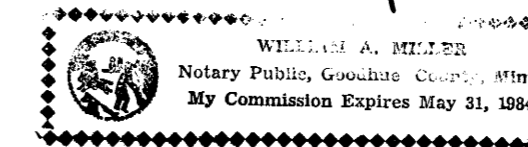

W.A. Miller
Notary Public, _____ County, Minnesota

I hereby certify that all delinquent taxes or tax certificates are paid or assigned and transfer entered this 25th day of May A.D., 1978.

2559681

By: [Signature] Auditor, Goodhue County, Minnesota

I hereby certify that the within instrument was filed in this office for record this 25th day of MAY A.D., 1978. At 4:00 P.M. and was duly recorded in Book 7 of plats on page 35, File No. 156B.

By: Craig A. Anderson County Recorder, Goodhue County, Minnesota

Approved by the City Council of the City of Wanamingo, County of Goodhue, Minnesota, this 16 day of MAY A.D., 1978.

Signed: Joel Fredrickson Mayor

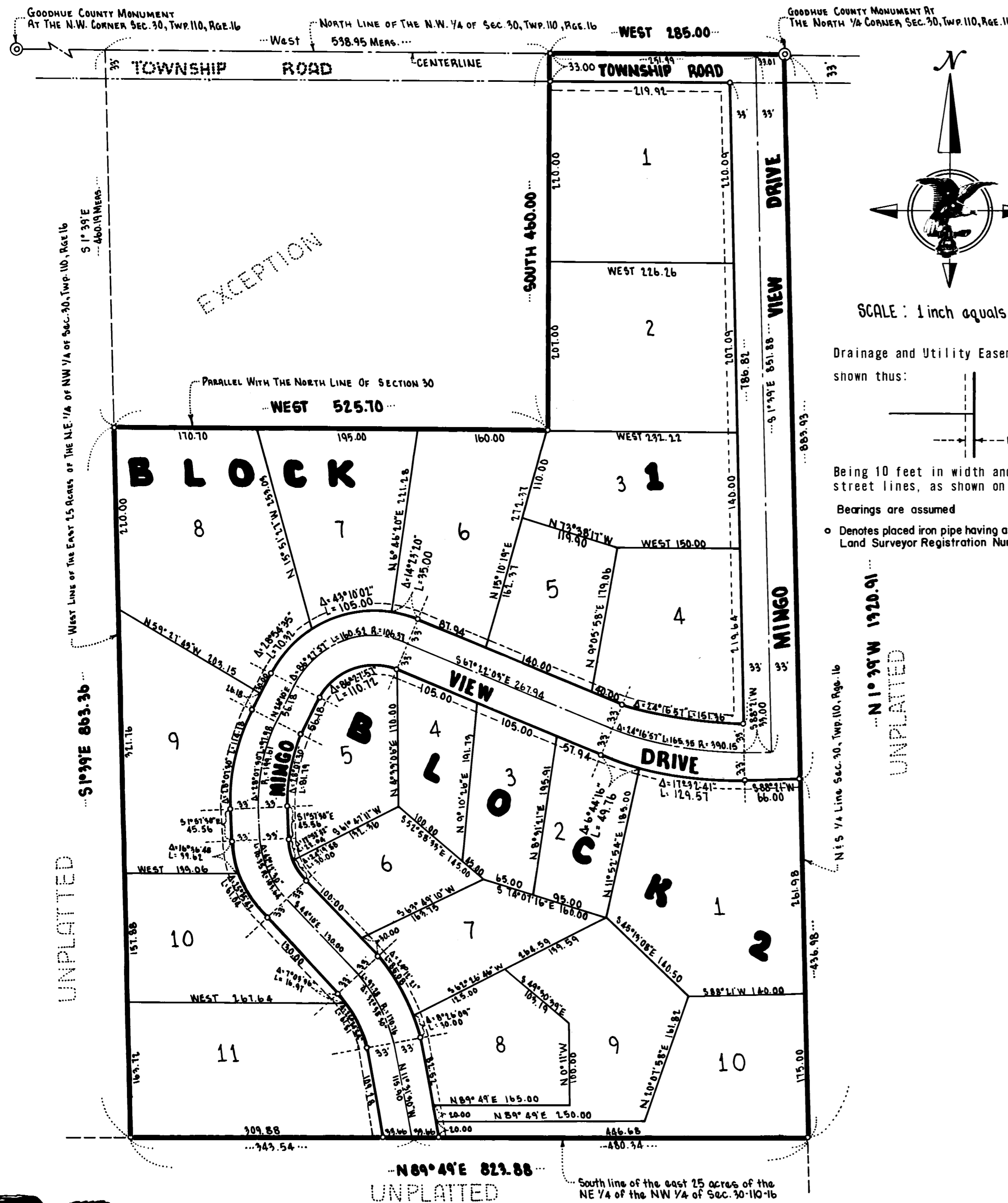

SCALE: 1 inch equals 100 feet

Drainage and Utility Easements are shown thus:

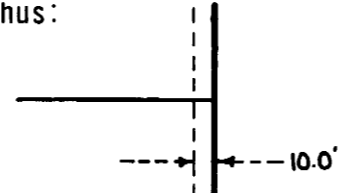

Being 10 feet in width and adjoining street lines, as shown on this plat.

Bearings are assumed

o Denotes placed iron pipe having a plastic cap bearing Land Surveyor Registration Number 12788.

EXCEPTION

UNPLATTED

UNPLATTED



HARRY S. JOHNSON AND SONS CO.