

KINGSWOOD THIRD ADDITION

KNOW ALL MEN BY THESE PRESENTS: That Paul W. Lawrence Construction Co., Inc., a Minnesota Corporation, owner and proprietor of the following described property to wit:
 Lot 3, Block 1, of KINGSWOOD FIRST ADDITION, according to the recorded plat thereof filed in the office of the County Recorder, Goodhue County, Minnesota.

Have caused the same to be surveyed and platted as KINGSWOOD THIRD ADDITION.

In witness thereof Paul W. Lawrence Construction Co., Inc., a Minnesota Corporation, has caused these presents to be signed by its proper officers and its corporate seal to be hereunto affixed this 5 day of Feb. 1979.

SIGNED: Paul W. Lawrence its President Samuel H. Hartog its Vice Pres.

STATE OF MINNESOTA
 COUNTY OF Goodhue

The foregoing instrument was acknowledged before me this 5 day of Feb. 1979 by Paul W. Lawrence its President and Samuel H. Hartog, V. Pres of Paul W. Lawrence Construction Co., Inc., a Minnesota Corporation, on behalf of said corporation.

Harlan A. Good
 Notary Public, Goodhue County, Minnesota
 My Commission Expires Feb. 17, 1983

I hereby certify that I have surveyed and platted the property described on this plat as KINGSWOOD THIRD ADDITION; that this plat is a correct representation of said survey; that all distances are correctly shown on said plat in feet and hundredths of a foot that all monuments have been correctly placed in the ground. as shown on said plat; that the outside boundary lines are correctly designated on said plat, and there are no wet lands or public highways to be designated on said plat, OTHER THAN AS SHOWN.

David A. Johnson
 DAVID A. JOHNSON, LAND SURVEYOR
 MINN. REG. NO. 12788

STATE OF MINNESOTA
 COUNTY OF Goodhue

The foregoing instrument was acknowledged before me this 7 day of February 1979 by DAVID A. JOHNSON, Land Surveyor.

Nehorah A. Nelson Deborah A. DeLeon
 Notary Public Goodhue County, Minnesota
 My Commission Expires April 14, 1983

Approved by the City Council of the City of Red Wing, Minnesota, this 8th day of JAN 1979.

Dated this 7th day of Feb, 1979.
A. B. Tubbs City Clerk

I hereby certify that all delinquent taxes or tax certificates are paid or assigned and transfer entered this 7th day of February, 1979.
 By R. L. Tanner R.L. Tanner, Auditor, Goodhue County, Minnesota.

I hereby certify that the within instrument was filed in this office for record this 2nd day of FEBRUARY 1979 at 3:30 o'clock P.M. and was duly recorded in Book 7 of plats on page 38, File No. 158A.
 Document No. 28

By Craig A. Anderson County Recorder, Goodhue County, Minnesota.

PURSUANT TO CHAPTER 389.09, LAWS OF MINNESOTA, AS AMENDED IN 1976, AND GOODHUE COUNTY ORDINANCE NO. 2-78, THIS PLAT HAS BEEN APPROVED THIS 7 DAY OF FEB 1979.

BY: David A. Johnson
 DAVID A. JOHNSON
 GOODHUE COUNTY SURVEYOR

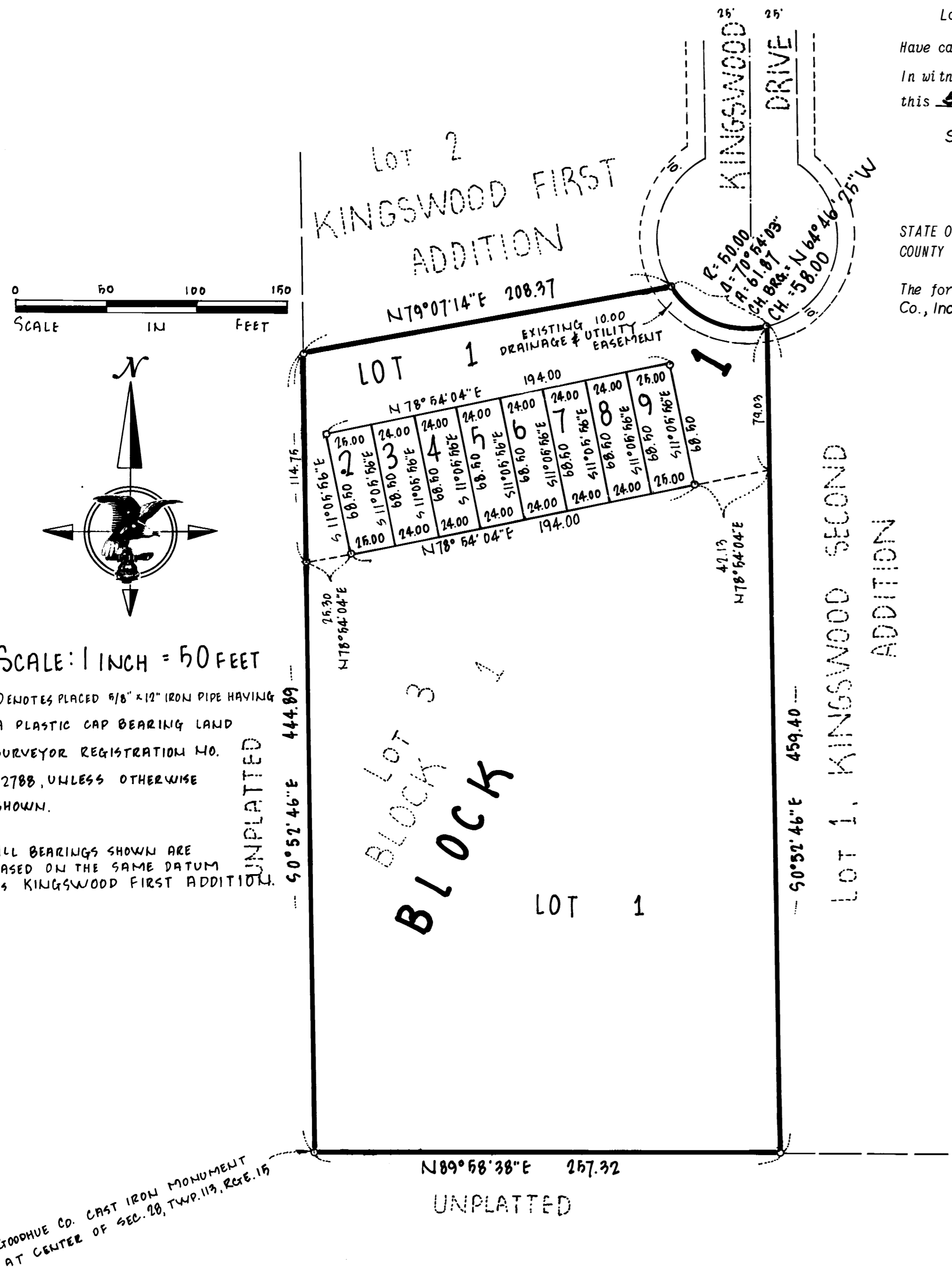

SCALE: 1 INCH = 50 FEET

O DENOTES PLACED 1/8" x 1/2" IRON PIPE HAVING A PLASTIC CAP BEARING LAND SURVEYOR REGISTRATION NO. 12788, UNLESS OTHERWISE SHOWN.

ALL BEARINGS SHOWN ARE BASED ON THE SAME DATUM AS KINGSWOOD FIRST ADDITION.

GOODHUE CO. CAST IRON MONUMENT AT CENTER OF SEC. 28, TWP. 119, RGE. 15

OFFICIAL PLAT

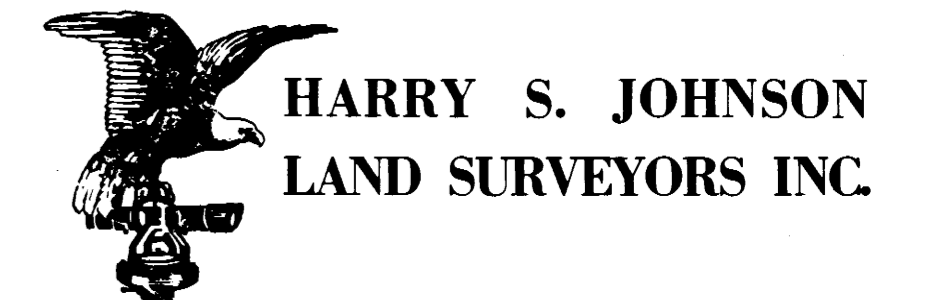

HARRY S. JOHNSON
 LAND SURVEYORS INC.