

WANAMINGO ELEVATOR ADDITION

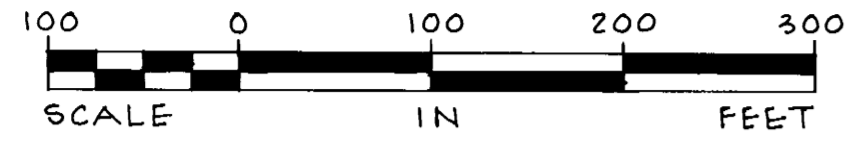

BEARINGS ARE BASED ON THE ASSUMPTION THAT THE EAST LINE OF THE SE 1/4 OF NE 1/4 OF SEC. 25, TWP. 110, RGE. 17 HAS A BEARING OF N 00° 44' 05" W.

- DENOTES PLACED A 3/4" X 18" IRON PIPE, HAVING A PLASTIC CAP BEARING LAND SURVEYOR REGISTRATION NUMBER 12188.
- DENOTES FOUND A 3/4" IRON PIPE.

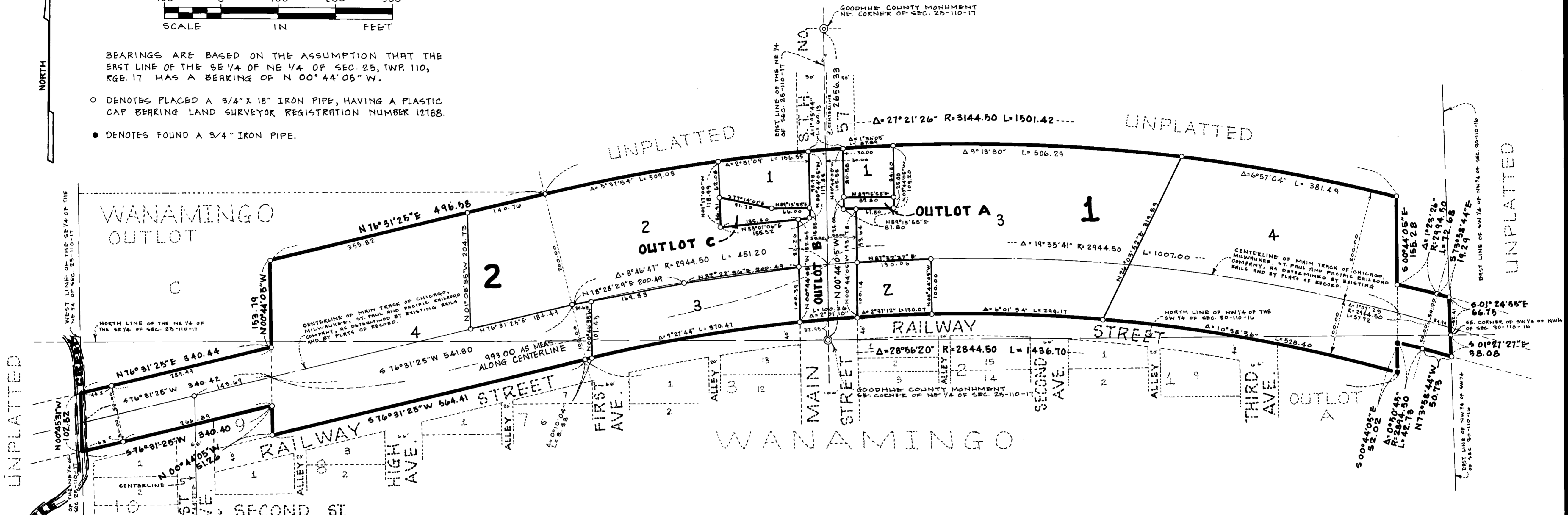

KNOW ALL MEN BY THESE PRESENTS: That Wanamingo Elevator Company, a Minnesota Corporation, owner and proprietor of the following described property to wit:

That part of the SE 1/4 NE 1/4, NE 1/4 SE 1/4 of Section 25, Township 110 North, Range 17 West; and that part of the SW 1/4 NW 1/4, NW 1/4 SW 1/4 of Section 30, Township 110 North, Range 16 West, described as follows:

A strip of land 100 feet in width, 50 feet of said width being on each side of the centerline of the Chicago, Milwaukee, St. Paul and Pacific Railroad Company's Main Track, as now there laid.

Also a strip of land 150 feet in width, lying northerly of, and a strip of land 50 feet in width lying southerly of, both strips being parallel with and contiguous with the afore described 100 foot strip of land, the two strips herein described extending 2,000 feet easterly from a point 993 feet westerly from the east line of said Section 25, as measured along said main track centerline, meaning and intending to describe that same property conveyed by that certain deed dated November 20, 1902 from Milwaukee Land Company to the Chicago, Milwaukee and St. Paul Railway Company, recorded in the Office of Register of Deeds, Goodhue County, Minnesota in book N 5 of Deeds, page 28-29.

Have caused the same to be surveyed and platted as WANAMINGO ELEVATOR ADDITION.

In witness thereof, Wanamingo Elevator Company, a Minnesota Corporation, has caused these presents to be signed by its proper officers and its corporate seal to be hereunto affixed this 17 day of August, 1981.

SIGNED: Wanamingo Elevator Company
Virgil J. Oltstad its President
James A. Foss its Secretary

STATE OF MINNESOTA
 COUNTY OF GOODHUE

The foregoing instrument was acknowledged before me this 17 day of August, 1981, by Virgil Oltstad its President and James Foss its Secretary of Wanamingo Elevator Company, a Minnesota Corporation, on behalf of said corporation.

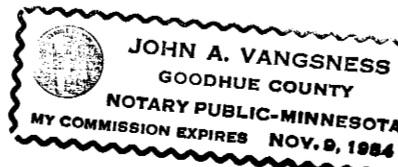

John A. Vangness
 Notary Public Goodhue County, Minnesota
 My Commission Expires November 9, 1984

BENCH MARK:

BRASS DISC IN CONCRETE LOADING PLATFORM AT NW CORNER OF 1-STORY BRICK BUILDING, (WANAMINGO LUMBER COMPANY). ELEV. = 1052.002

SHINGLE CREEK ELEVATION AS OF JUNE 10, 1981 = 1018.30

100 YEAR FLOOD ELEVATION IS 1025.4, ACCORDING TO A 1981 FLOOD STUDY DONE BY BARR ENGINEERING.

Goodhue County Land Surveying Company, Inc.
 formerly a branch of Harry S. Johnson Companies, Inc.
 433 Main Street, Red Wing, MN 55066 Office: (612) 388-7550
 Homes: (612) 388-3385; (612) 388-4114

I hereby certify that I have surveyed and platted the property described on this plat as WANAMINGO ELEVATOR ADDITION, that this plat is a correct representation of said survey; that all distances are correctly shown on said plat in feet and hundredths of a foot; that all monuments have been correctly placed in the ground as shown on said plat; that the outside boundary lines are correctly designated on said plat; and there are no wet lands or public Highways to be designated on said plat, other than as shown.

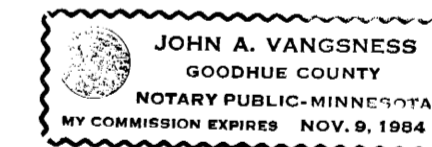

David A. Johnson
 Land Surveyor David A. Johnson
 Minn. Reg. No. 12788

STATE OF MINNESOTA
 COUNTY OF GOODHUE

The foregoing instrument was acknowledged before me this 6th day of August, 1981, by David A. Johnson, Land Surveyor.

John A. Vangness
 Notary Public Goodhue County, Minnesota
 My Commission Expires November 9, 1984

Approved by the City Council of the City of Wanamingo, Minnesota the 10th day of August, 1981.

Julia C. Mason
 City Clerk
 Date August 10, 1981

I hereby certify that all delinquent taxes or tax certificates are paid or assigned and transfer entered this 15th day of January, 1982.

By R. L. Tanner R.L. Tanner, Auditor, Goodhue County, Minnesota.

Pursuant to Chapter 389.09, Laws of Minnesota, as amended in 1976, and Goodhue County Ordinance No. 2-78, this plat has been approved this 6 day of August, 1981. By David A. Johnson David A. Johnson, Goodhue County Surveyor.

I hereby certify that the within instrument was filed in this office for record this 15 day of January, 1982 at 3:45 P.M. and was duly recorded in Book 8 of plats on page 18, File No. 1650.

By Craig A. Anderson County Recorder, Goodhue County, Minnesota.
 Document Number 278928

OFFICIAL PLAT