

# FAIRVIEW ADDITION

PART OF GOV'T. LOT 3, SEC. 18, T. 112N., R. 17 W.

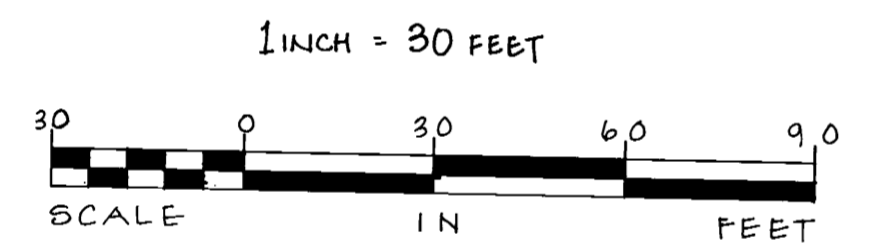

- DENOTES FOUND IRON PIPE.
- DENOTES PLACED 3/4" x 18" IRON PIPE HAVING A PLASTIC CAP BEARING LAND SURVEYOR REG. NO. 12788.

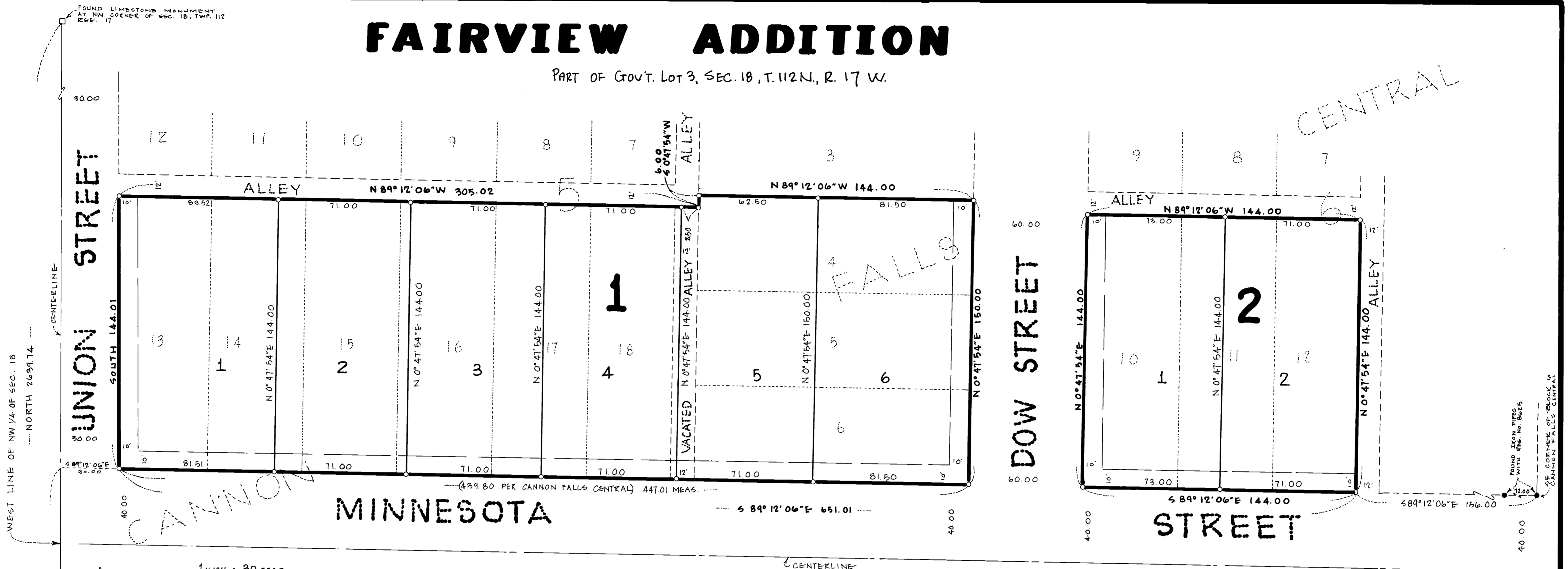
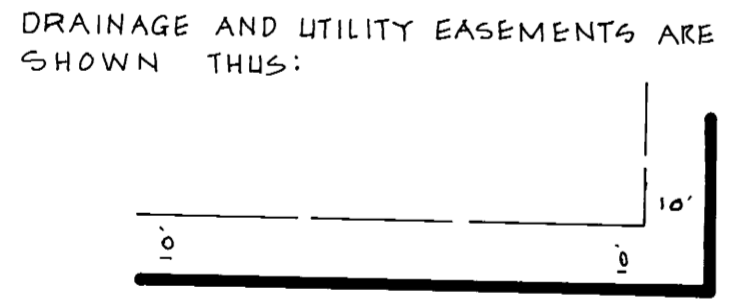

BEING 10.00 FEET IN WIDTH AND ADJOINING STREET LINES, AS SHOWN ON THE PLAT.

BEARINGS ARE BASED ON THE ASSUMPTION THAT THE WEST LINE OF THE NORTHWEST QUARTER OF SECTION 18, TOWNSHIP 112, RANGE 17, HAS A BEARING OF NORTH.

KNOW ALL MEN BY THESE PRESENTS: That Paul W. Lawrence Construction Company Inc., a Minnesota Corporation, owner and proprietor of the following described property to wit:

Lots 4, 5, 6, 13, 14, 15, 16, 17 and 18 in Block 5 and Lots 10, 11 and 12 in Block 6, and that part of the vacated Alley in said Block 5, lying between the north line of Minnesota Street and the easterly extension of the north line of lot 18 of said block 5. All of the above being in CANNON FALLS CENTRAL, according to the recorded plat thereof, which lies in Government Lots 3 and 4, Section 18, Township 112 North, Range 17 West in Minnesota. Have caused the same to be surveyed and platted as FAIRVIEW ADDITION and do hereby donate and dedicate to the public, for public use forever the drainage and utility easements as shown on the Plat.

In witness thereof, Paul W. Lawrence Construction Company Inc., a Minnesota Corporation, has caused these presents to be signed by its proper officers and its corporate seal to be hereunto affixed this 11 day of JAN., 1982

SIGNED: Paul W. Lawrence Construction Company Inc.  
*Paul W. Lawrence* its President  
*Melrose Lawrence* its Sec'y - Treas.

STATE OF MINNESOTA  
 COUNTY OF Goodhue

The foregoing instrument was acknowledged before me this 11 day of JAN., 1982 by Paul W. Lawrence its President and Melrose Lawrence its Sec'y - Treas. of Paul W. Lawrence Construction Company, Inc., a Minnesota Corporation, on behalf of said Corporation.

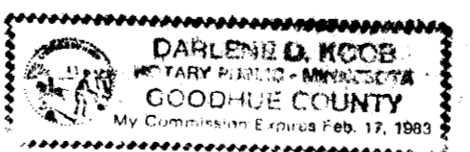

*Darlene A. Kocob*  
 Notary Public Goodhue County, Minnesota  
 My Commission Expires Feb. 17, 1983

I hereby certify that I have surveyed and platted the property described on this Plat as FAIRVIEW ADDITION, that this plat is a correct representation of said survey; that all distances are correctly shown on said plat in feet and hundredths of a foot; that all monuments have been correctly placed in the ground as shown on said plat; that the outside boundary lines are correctly designated on said plat; and there are no wet lands or Public Highways to be designated on said plat, other than as shown.

*David A. Johnson*  
 Land Surveyor  
 Minn. Reg. No. 12788

STATE OF MINNESOTA  
 COUNTY OF Goodhue

The foregoing instrument was acknowledged before me this 11 day of JAN., 1982 by David A. Johnson, as Surveyor Larson



*J. Larson*  
 Notary Public \_\_\_\_\_ County, Minnesota  
 My Commission Expires \_\_\_\_\_

Reviewed by the Planning Commission of the City of Cannon Falls, Minnesota this 14 day of December, 1981.

Signed: *Harold A. Davis*  
 Chairman  
 Attest: *J. Larson*  
 Secretary

Approved by the City of Cannon Falls, Minnesota this 7 day of Jan., 1982.

Signed: *Robert J. Camm*  
 Mayor  
 Attest: *J. Larson*  
 City Clerk

I hereby certify that all delinquent taxes or tax certificates are paid or assigned and transfer entered this 25 day of January, 1982.

By *R. L. Tanner* R.L. Tanner, Auditor, Goodhue County, Minnesota.

Pursuant to Chapter 389.09, Laws of Minnesota, as amended in 1976, and Goodhue County Ordinance No. 2-75, this plat has been approved this 25 day of January, 1982 by *Raymond J. Gausso* Goodhue County Surveyor

I hereby certify that the within instrument was filed in this office for record this 25 day of JANUARY, 1982 at 2:00 PM and was duly recorded in Book 8 of plats on page 19, File No. 166A.

*Raymond J. Gausso*  
 County Recorder, Goodhue County, Minn.  
 Document Number 279003

**Goodhue County Land Surveying Company, Inc.**  
 formerly a branch of Harry S. Johnson Companies, Inc.  
 1203 Main Street, Red Wing, MN 55066 Office: (612) 388-7550  
 Homes: (612) 388-3385; (612) 388-4114