

BUCK ADDITION

(N 1/2 SEC. 6, T. 109 N., R. 15 W.)
OUTLOT "B", ANDERSON ADDITION

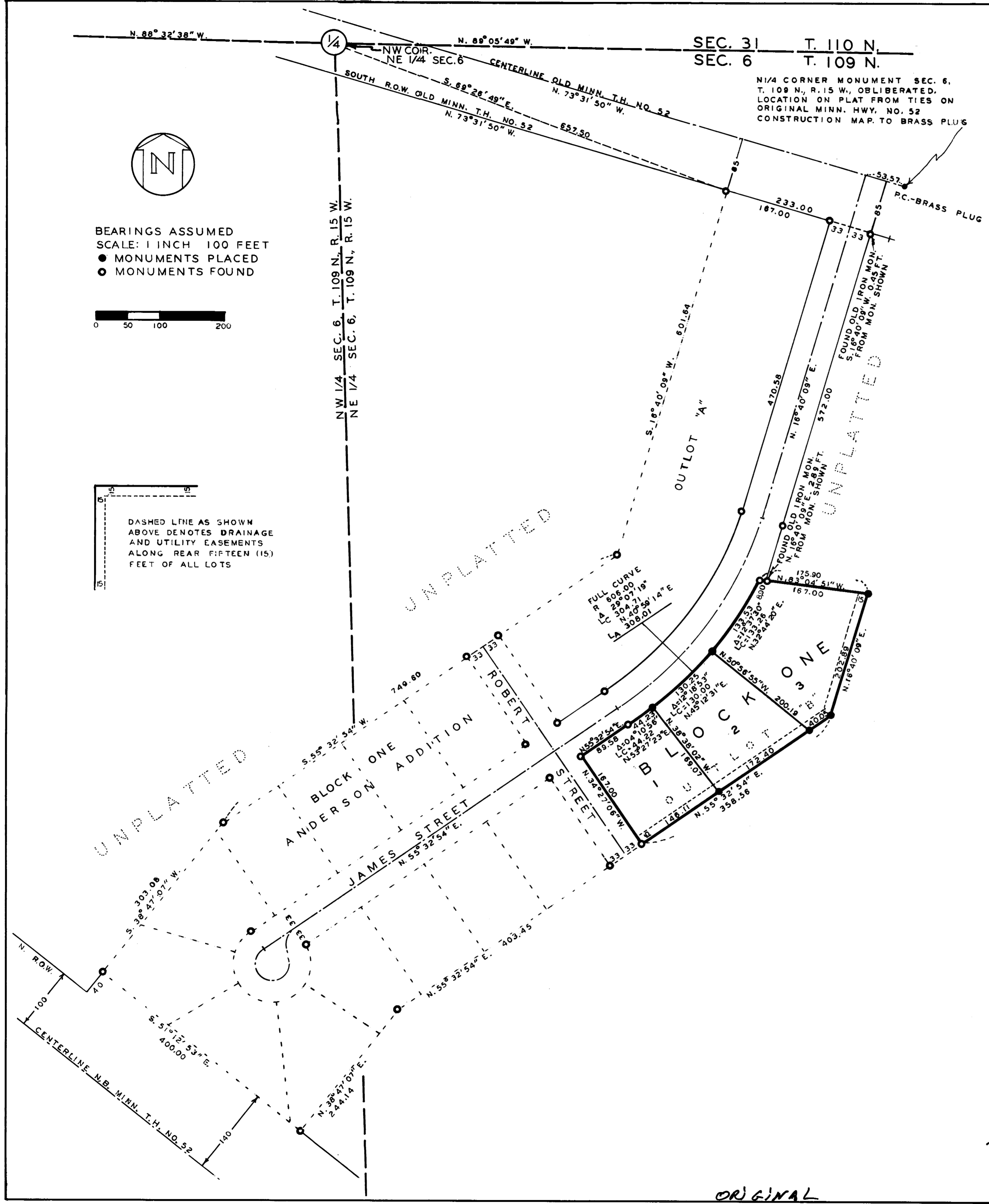

BEARINGS ASSUMED
SCALE: 1 INCH = 100 FEET
● MONUMENTS PLACED
○ MONUMENTS FOUND

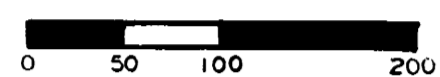

DASHED LINE AS SHOWN ABOVE DENOTES DRAINAGE AND UTILITY EASEMENTS ALONG REAR FIFTEEN (15) FEET OF ALL LOTS

N 1/4 CORNER MONUMENT SEC. 6, T. 109 N., R. 15 W., OBLITERATED. LOCATION ON PLAT FROM TIES ON ORIGINAL MINN. HWY. NO. 52 CONSTRUCTION MAP TO BRASS PLUG

KNOW ALL MEN BY THESE PRESENTS:

That Brian F. Buck and Rebecca L. Buck his wife, fee owners of the following described property, and Farmers Security State Bank of Zumbrota, Minnesota, a Minnesota Corporation, Mortgagee of the following described property in the State of Minnesota and County of Goodhue, to wit:
Outlot "B" of Anderson Addition in the North half of Section Six (6), Township one hundred nine (109) North, Range fifteen (15) West of the Fifth Principal Meridian.
Have caused the same to be surveyed and platted as BUCK ADDITION and do hereby donate and dedicate to the public for public use forever the utility easement as shown on the plat.

In witness whereof said Brian F. Buck and Rebecca L. Buck his wife, have here unto set their hands and seals this 16 day of Sept A.D. 1986.

In Presence of: Dary O'Connor and Sandra Schuur Signed: Brian F. Buck Brian F. Buck
Dary O'Connor and Sandra Schuur Signed: Rebecca L. Buck Rebecca L. Buck

STATE OF MINNESOTA
COUNTY OF GOODHUE
On this 16 day of Sept A.D. 1986, before me, a Notary Public, personally appeared Brian F. Buck and Rebecca L. Buck his wife, to me known to be the persons described in and who executed the foregoing instrument and acknowledged the same as their own free act and deed.

MAVIS J. ELLINGSON
NOTARY PUBLIC-MINNESOTA
GOODHUE COUNTY
My Commission Expires Nov. 12, 1987

Mavis J. Ellingson Notary Public.
Goodhue County, My Commission expires 11-12-87

The Farmers Security State Bank of Zumbrota, Minnesota, a Minnesota Corporation, Mortgagee of the above described property, approve and join in the above plat and dedication and have caused these presents to be signed by its proper officers and its corporate seal to be hereunto affixed this 16 day of Sept A.D. 1986.

In Presence of: Dary O'Connor and Sandra Schuur Signed: John Perra John Perra, President
Dary O'Connor and Sandra Schuur Signed: Edwin Jasper Edwin Jasper, Cashier

STATE OF MINNESOTA
COUNTY OF GOODHUE
On this 16 day of Sept A.D. 1986, before me, a Notary Public, personally appeared John Perra and Edwin Jasper, to me personally known, who by me, each duly sworn, did say that they are respectively President and Cashier of the Farmers Security State Bank of Zumbrota, Minnesota, a Minnesota Corporation, the Corporation named in the foregoing instrument, that the corporate seal affixed to said instrument is the corporate seal of said corporation and that said instrument was signed and sealed in behalf of said corporation by authority of its Board of Directors and said John Perra and Edwin Jasper acknowledged said instrument to be the free act and deed of said corporation.

MAVIS J. ELLINGSON
NOTARY PUBLIC-MINNESOTA
GOODHUE COUNTY
My Commission Expires Nov. 12, 1987

Mavis J. Ellingson Notary Public.
Goodhue County, My Commission expires 11-12-87

I hereby certify that I have surveyed and platted the property described on this plat as BUCK ADDITION, that the plat is a correct representation of said survey, that all distances are correctly shown on the plat in feet and decimals of a foot, that all monuments for the guidance of future surveys are correctly placed in the ground as shown on the plat, that the outside boundary lines are correctly designated on the plat and that there are no wet lands or public highways other than that shown thereon.

Curtis C. Benson Minn. Reg. No. 3794
Curtis C. Benson, Land Surveyor

STATE OF MINNESOTA
COUNTY OF GOODHUE
Above certificate subscribed and sworn to before me, a Notary Public this 16 day of Sept A.D. 1986.

MAVIS J. ELLINGSON
NOTARY PUBLIC-MINNESOTA
GOODHUE COUNTY
My Commission Expires Nov. 12, 1987

Mavis J. Ellingson Notary Public.
Goodhue County, My Commission Expires 11-12-87

This plat was approved and executed by the Board of Commissioners of the County of Goodhue, State of Minnesota at a meeting thereof held this 16 day of September A.D. 1986.

Board of Commissioners, Goodhue County
Franklin Rollins Chairman
Attest W. Q. Kelle County Auditor

Taxes for the year 1986 on the land described within are paid.
J. J. J. Goodhue County Treasurer

I hereby certify that all delinquent taxes or tax certificates are paid or assigned and transfer entered this 16 day of September A.D. 1986.
W. Q. Kelle Goodhue County Auditor

I hereby certify that the proper evidence of title has been presented to and examined by me and I hereby approve this plat as to form and execution.
Gary Tidell Attorney for Goodhue County

I hereby certify that I have reviewed this plat and found it to be in compliance with the surveying requirements of the Subdivision Controls Ordinance of Goodhue County and Chapter 505 Minnesota Statutes.
Jeffrey J. Gorman Goodhue County Surveyor

STATE OF MINNESOTA
COUNTY OF GOODHUE
OFFICE OF COUNTY RECORDER
I hereby certify that the within instrument was filed in this office for record this 16th day of September A.D. 1986 at 4:00 o'clock and was duly recorded as document number 307196, file number 174B.
Craig Anderson Goodhue County Recorder

ORIGINAL