

Official Plat  
**PRAIRIE RIDGE**

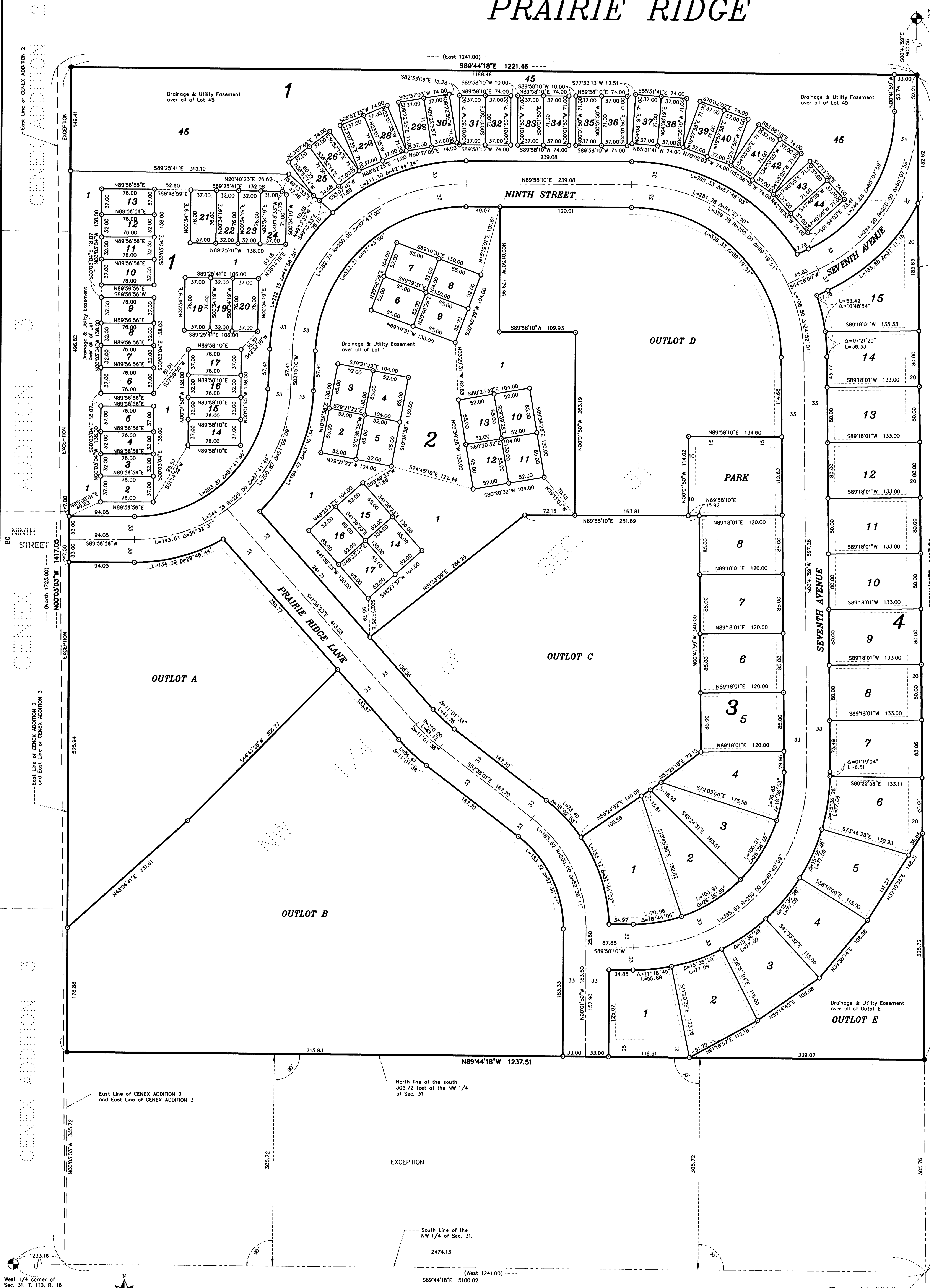

KNOW ALL PERSONS BY THESE PRESENTS: That Samuel H. Hertogs and Shirley J. Hertogs husband and wife, fee owners, of the following described property to wit:

That part of the Northwest Quarter of Section 31, Township 110, Range 16, Goodhue County, Minnesota, describes as follows: Beginning at the southeast corner of said Northwest Quarter; thence west 1241.00 feet to a point; thence north 1723.00 feet to a point; thence east 1241.00 feet to the quarter section line; thence south 1723.00 feet thereof, also EXCEPT CENEX ADDITION 2, according to the recorded plat thereof, Goodhue County, Minnesota.

Have caused the same to be surveyed and plotted as PRAIRIE RIDGE, and do hereby donate and dedicate to the public, for public use forever, the thoroughfares and park also dedicating the easements as shown on the plat for drainage and utility purposes only.

In witness whereof said Samuel H. Hertogs and Shirley J. Hertogs, husband and wife, have hereunto set their hands this 20th day of November, 2005.

*Samuel H. Hertogs* *Shirley J. Hertogs*  
Samuel H. Hertogs Shirley J. Hertogs

STATE OF Minnesota  
COUNTY OF Dakota

The foregoing instrument was acknowledged before me this 20th day of November, 2005, by Samuel H. Hertogs and Shirley J. Hertogs, husband and wife.

*Christina M. Hagen*  
Christina M. Hagen  
Notary Public, Dakota County, Minnesota  
My Commission Expires 1-31-2010

I hereby certify that I have surveyed and plotted the property described on this plat as PRAIRIE RIDGE; that this plat is a correct representation of said survey; that all distances are correctly shown on said plat in feet and hundredths of a foot; that all monuments have been, or will be, correctly placed in the ground as shown on said plat; that the outside boundary lines are correctly designated on said plat, and there are no wellroads as defined in Minnesota Statutes, Section 505.02, Subd. 1 or public highways to be designated other than as shown.

*Brandon W. King*  
Brandon W. King, Land Surveyor  
Minnesota License Number 42597

STATE OF MINNESOTA  
COUNTY OF GOODHUE

The foregoing instrument was acknowledged before me this 23rd day of November, 2005, by Brandon W. King, Licensed Land Surveyor.

*Jessie J. Uosari*  
Jessie J. Uosari  
Notary Public, Goodhue County, Minnesota  
My commission expires January 31, 2006

Approved by the City Council of Wamingo, Minnesota, this 11th day of October, 2004.

Signed: *Clayton Mankin* *Carol Mankin*  
City Clerk Mayor

Pursuant to Chapter 389.09, laws of Minnesota, and Goodhue County Ordinance No. 2-18, this plat has been approved this 16th day of December, 2005.

By: *Lisa Hanni*  
Lisa Hanni, Goodhue County Surveyor

I hereby certify the taxes payable in the year 2005 on the land herein described have been paid; there are no delinquent taxes and transfer has been entered this 16th day of Dec, 2005.

By: *B. Johnson*  
Goodhue County Auditor/Treasurer

By: *Arnold Dietz*  
Deputy

I hereby certify that the within instrument was filed in this office for record this 20th day of December, 2005 at 10:00 o'clock Am and was duly recorded as document number 527510, file number 109183A

By: *Carol*  
Goodhue County Recorder

(West 1241.00) DENOTES RECORD BEARING AND DISTANCE.

- DENOTES A 1" BY 18" IRON PIPE HAVING A PLASTIC CAP BEARING LAND SURVEYOR LICENSE NO. 12473, TO BE SET ACCORDING TO STATE STATUTES, AND SHALL BE IN PLACE WITHIN ONE YEAR OF THE RECORDING DATE OF THIS PLAT.
- ⊙ DENOTES FOUND IRON MONUMENT.
- ⊕ DENOTES FOUND COUNTY MONUMENT.

The bearings shown hereon are based on the 1986 adjustment of the Goodhue County Coordinate System, NAD 1983, (HARN).

0 60 120 180  
Scale In Feet

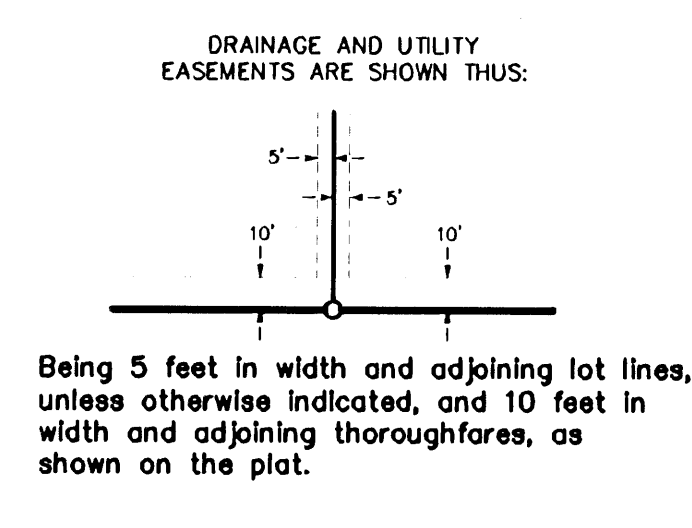
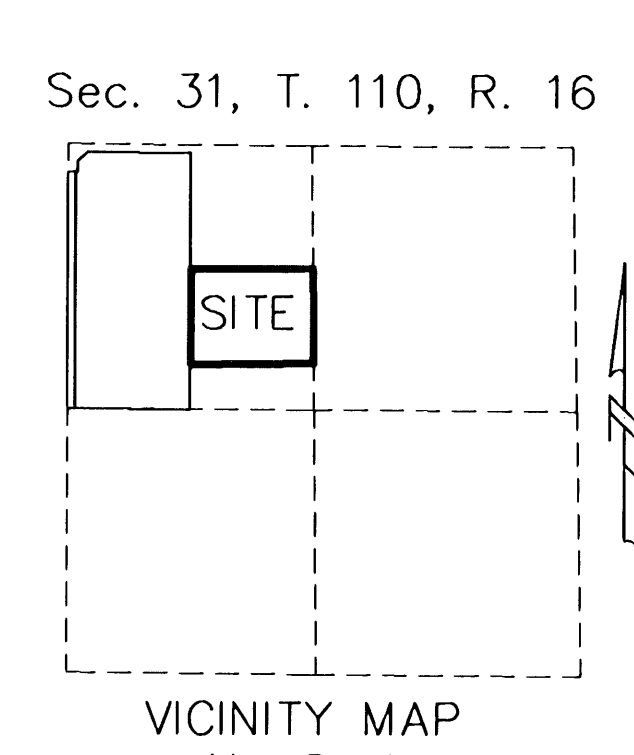

**JOHNSON & SCOFIELD INC.**  
LAND SURVEYORS  
1203 MAIN ST. - RED WING - MN 55068 (651) 388-1558  
628 JEFFERSON AVENUE  
WABASHA - MN 55981 (651) 655-3244