

K. W. A. ADDITION

PART OF GOV'T. LOT 9, SEC. 6, TWP. 112N, RGE. 17W.

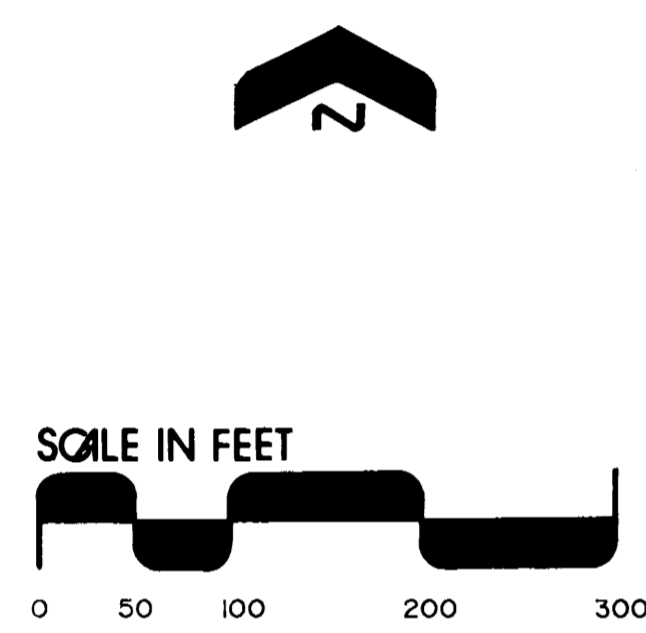
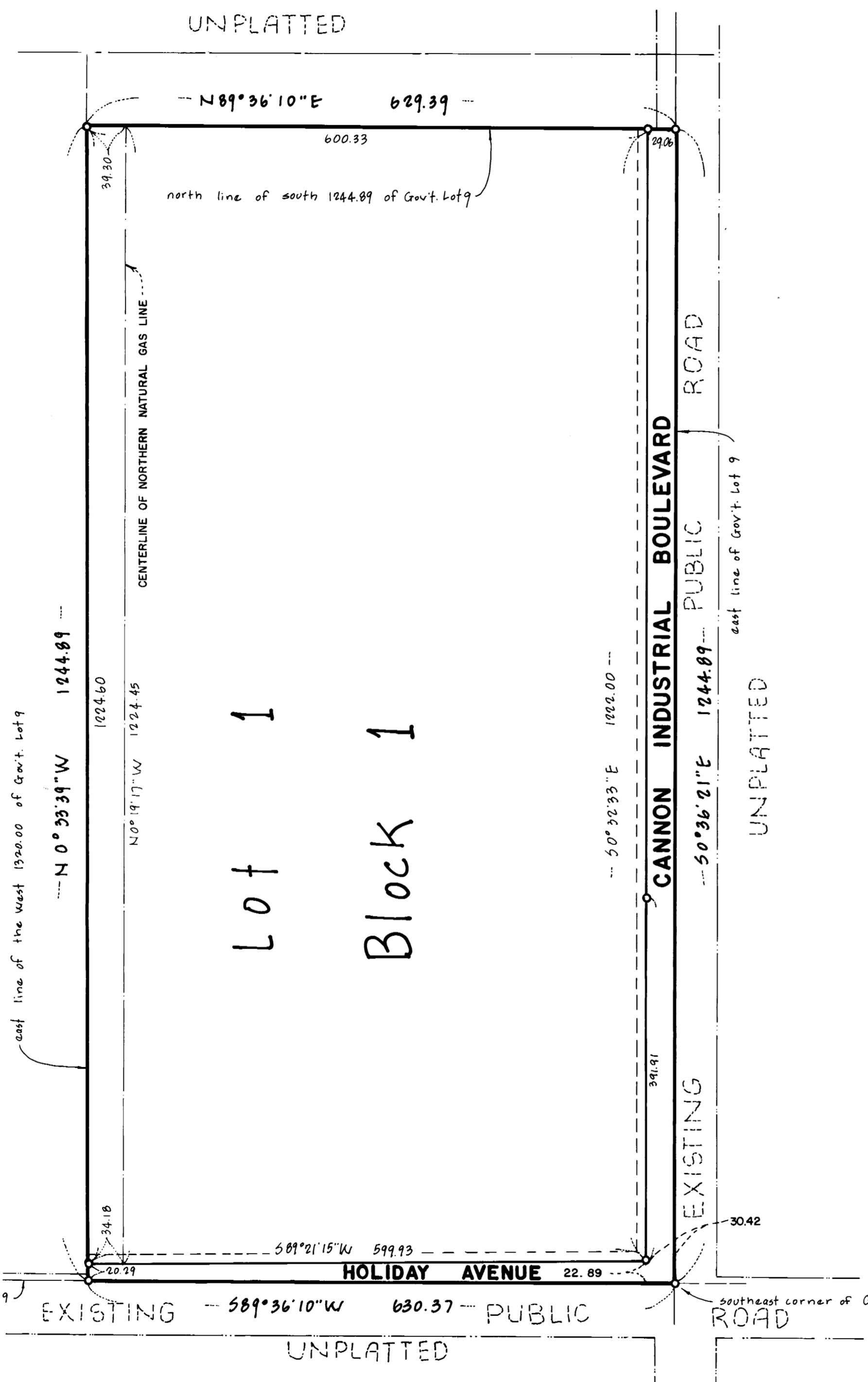

○ Denotes 3/4 inch by 18 inch iron pipe having a plastic cap bearing Land Surveyor Registration Number 15473

The bearings shown hereon are based on the assumption that the west line of Section 6, Township 112 North, Range 17 West, has a bearing of North 00 degrees 33 minutes 39 seconds West.

Drainage and utility easements are shown thus:

Being 10 feet in width and adjoining lot lines, unless otherwise indicated on the plat.

JOHNSON SCOFIELD INC.
LAND SURVEYORS
1203 MAIN STREET · RED WING · MN 55066 612-388-1558
Wabasha County Surveyors
Wabasha County Courthouse · Wabasha · MN 55981
612-565-3244

KNOW ALL MEN BY THESE PRESENTS: That the City of Cannon Falls, a municipal corporation, owner and proprietor of the following described land, situated in the County of Goodhue, State of Minnesota, to wit:

The south 1244.89 feet of Government Lot 9 of Section 6, Township 112 North, Range 17 West, Goodhue County, Minnesota. EXCEPT the west 1320.00 feet thereof.

Has caused the same to be surveyed and platted as K. W. A. ADDITION and does hereby donate and dedicate to the public, for public use forever the thoroughfares and drainage and utility easements as shown on said plat.

In witness whereof said City of Cannon Falls, a municipal corporation, has caused these presents to be signed by its proper officers and the seal of the City of Cannon Falls to be hereunto affixed this 27 day of March A.D., 1987.

CITY OF CANNON FALLS, MINNESOTA
SIGNED: Randall C. Helbert its Mayor Dallen Linn its Clerk

STATE OF MINNESOTA
COUNTY OF GOODHUE

The foregoing instrument was acknowledged before me this 27 day of March A.D., 1987 by Randall Gallert its Mayor and Dallas Larson its Clerk of said City of Cannon Falls, a municipal corporation, on behalf of said corporation.

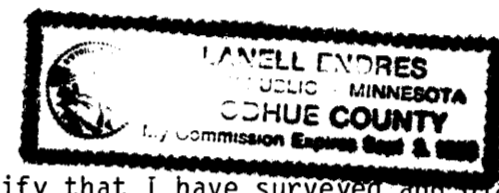

Lanel Endres
Notary Public Goodhue County, Minnesota
My Commission Expires Sept. 3, 1989

I hereby certify that I have surveyed and platted the property described on this Plat as K. W. A. ADDITION that this plat is a correct representation of said survey; that all distances are correctly shown on said plat in feet and hundredths of a foot; that all monuments have been correctly placed in the ground as shown on said plat; that the outside boundary lines are correctly designated on said plat; and there are no wet lands or Public Highways to be designated on said plat, other than as shown.

Alan K. Scofield
Land Surveyor Alan K. Scofield
Minn. Reg. No. 15473

STATE OF MINNESOTA
COUNTY OF GOODHUE

The foregoing instrument was acknowledged before me this 5 day of February, 1987 by Alan K. Scofield, Land Surveyor.

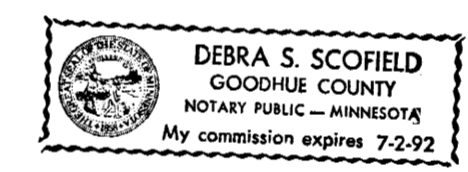

Debra S. Scofield
Notary Public Goodhue County, Minnesota
My Commission Expires 7/2/92

Reviewed by the Planning Commission of the City of Cannon Falls, Minnesota this 12 day of January, 1987.

Signed: Melvin R. Schatzke
Chairman

Attest: Dallen Linn
Secretary

Approved by the City of Cannon Falls, Minnesota this 15 day of January, 1987

Signed: Randall C. Helbert
Mayor

Attest: Dallen Linn
City Clerk

I hereby certify that all delinquent taxes or tax certificates are paid or assigned and transfer entered this 6th day of April, 1987.

By: W.A. Keller
County Auditor, Goodhue County, Minnesota

Pursuant to Chapter 389.09, Laws of Minnesota, as amended in 1976, and Goodhue County Ordinance No. 2-78, this plat has been approved this 14th day of April, 1987.

By: Jeffrey J. Jones
Goodhue County Surveyor

I hereby certify that the within instrument was filed in this office for record this 26th day of August, 1987 at 8:00 A.M. and was duly recorded as document number 315083, file number 187A.

By: Craig A. Anderson
County Recorder, Goodhue County, Minnesota

I hereby certify that all taxes for the year 1987 on the land described within are paid.

J. E. Linn
County Treasurer
Dated 8-26-87