

CANNON TRAIL ESTATES II

PART OF NW. 1/4 OF SEC. 26, TWP. 113N, RGE. 15W.

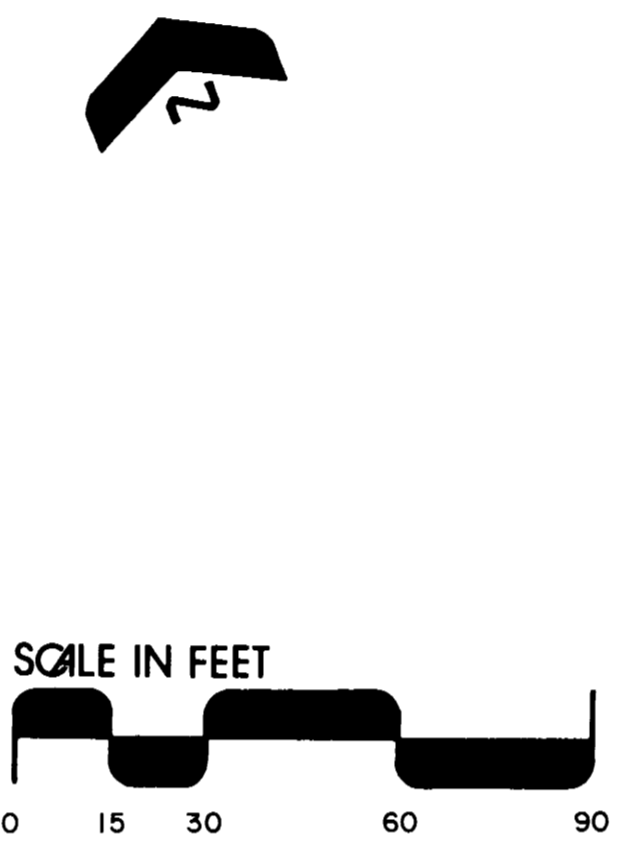
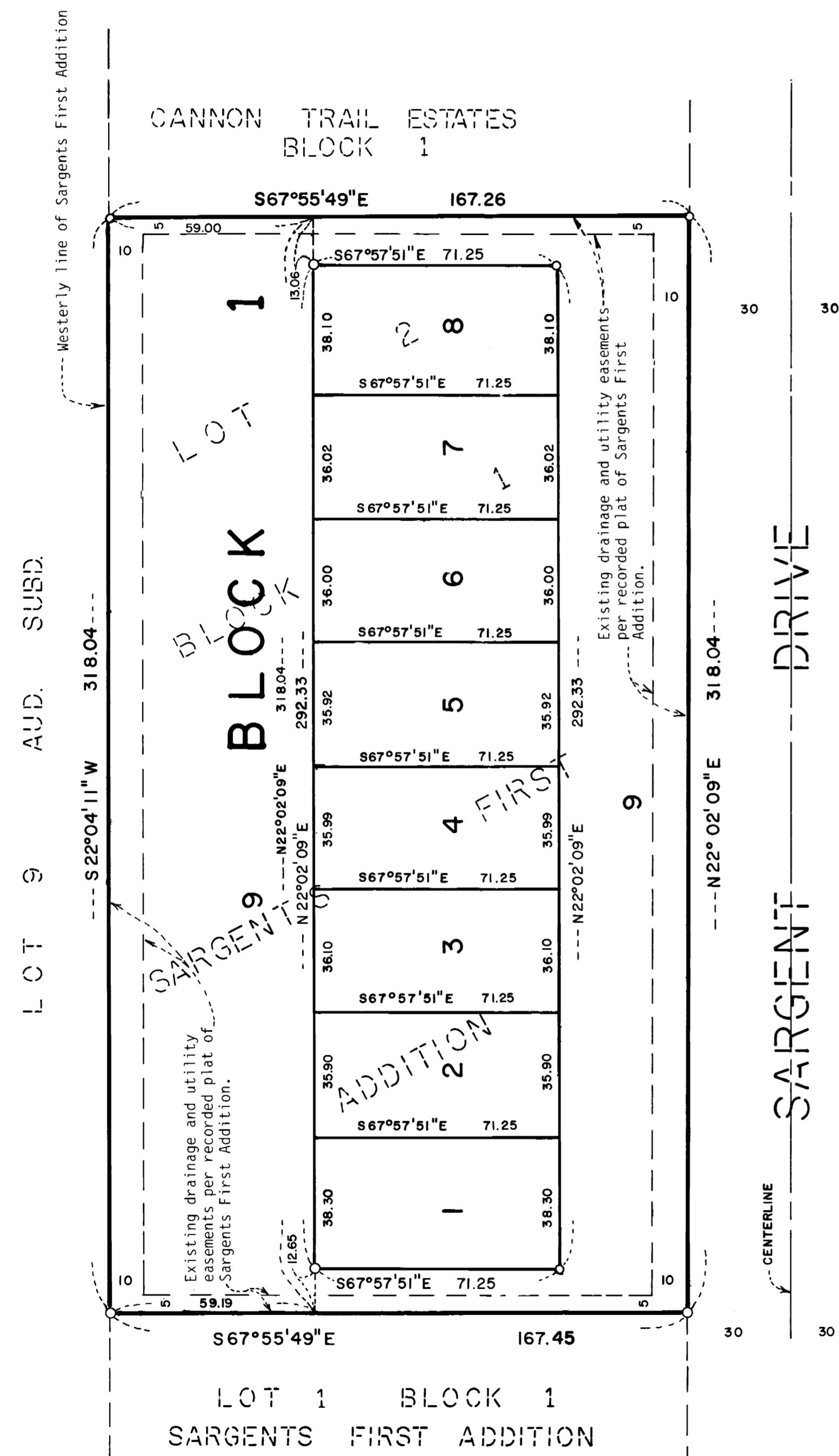

Bearings are based on the assumption that the westerly line of Sargents First Addition has a bearing of S22°04'11\"W.

O-Denotes 3/4 inch by 18 inch iron pipe having a plastic cap bearing Land Surveyor Registration Number 15473, in place.

KNOW ALL MEN BY THESE PRESENTS: That Paul W. Lawrence Construction Co., Inc., a Minnesota Corporation, owner and proprietor of the following described property, to wit:

Lot 2, Block 1, SARGENTS FIRST ADDITION, according to the recorded plat thereof, on file in the office of the Registrar of Titles, Goodhue County, Minnesota.

Has caused the same to be surveyed and platted as CANNON TRAIL ESTATES II.

In witness whereof Paul W. Lawrence Construction Co., Inc., a Minnesota Corporation, has caused these presents to be signed by its proper officers and its corporate seal to be hereunto affixed this 15 day of Dec., 1987

PAUL W. LAWRENCE CONSTRUCTION CO., INC.,

Paul W. Lawrence President Delores L. Lawrence Secretary

STATE OF MINNESOTA
COUNTY OF Goodhue

The foregoing instrument was acknowledged before me this 15 day of Dec. A.D., 1987 by Paul W. Lawrence the President and Delores L. Lawrence the Secretary of Paul W. Lawrence Construction Co., Inc., a Minnesota Corporation, on behalf of said corporation.

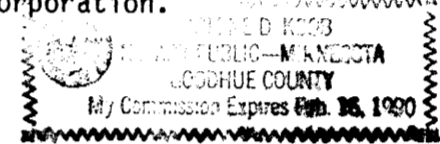

Wallace R. Koob
Notary Public, Goodhue County, Minnesota
My Commission Expires Feb. 16, 1990

I hereby certify that I have surveyed and platted the property described on this plat as CANNON TRAIL ESTATES II that this plat is a correct representation of said survey; that all distances are correctly shown on said plat in feet and hundredths of a foot; that all monuments have been correctly placed in the ground as shown on said plat; that the outside boundary lines are correctly designated, and there are no wet lands or public highways to be designated on said plat, other than as shown.

Alan K. Scofield
Alan K. Scofield, Land Surveyor
Minnesota Registration Number 15473

STATE OF MINNESOTA
COUNTY OF Goodhue

The foregoing instrument was acknowledged before me this 3rd day of December, 1987, by Alan K. Scofield Land Surveyor.

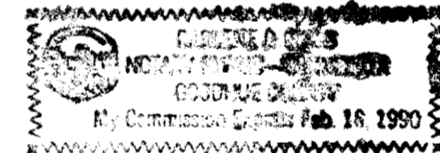

Wallace R. Koob
Notary Public, Goodhue County, Minnesota
My Commission Expires Feb. 16, 1990

Approved by the City Council of Red Wing, Minnesota, this 27th day of July, 1987.

B.C. Weist City clerk James M. Skjottved Mayor

I hereby certify that I have reviewed this plat and found the abstract of Property Certificate and the final plat to be in compliance with the requirements of this ordinance.

By: James M. Skjottved Date 1/25/88
City of Red Wing Attorney

Approved by the Planning Commission of the City of Red Wing, Minnesota this 21st day of July, 1987.

By: James M. Skjottved Chairman

Pursuant to Chapter 389.09, laws of Minnesota, as amended in 1976, and Goodhue County Ordinance No. 2-78, this plat has been approved this 15th day of April, 1988.

Jeffrey L. Gross
Goodhue County Surveyor

I hereby certify that all delinquent taxes and tax certificates are paid or assigned and transfer entered this 15th day of April, 1988.

By: W.A. Miller
County Auditor, Goodhue County, Minnesota

I hereby certify that all taxes for the year 1988 on the land described within are paid.

J. Dale Dated 4-15-88
County Treasurer

I hereby certify that the within instrument was filed in this office for record this 15th day of April, 1988 at Wes. Ac. and was duly recorded as document number 8327, file number 190B.

By: Crisis Anderson
Registrar of Titles
Goodhue County, Minnesota

JOHNSON & SCOFIELD INC.
LAND SURVEYORS
1203 MAIN STREET-RED WING-MN 55066 612-388-1558
Wabasha County Surveyors
Wabasha County Courthouse-Wabasha-MN 55981
612-565-3244