

THUNHORST'S REPLAT

SE 1/4, SECTION 4-109-18

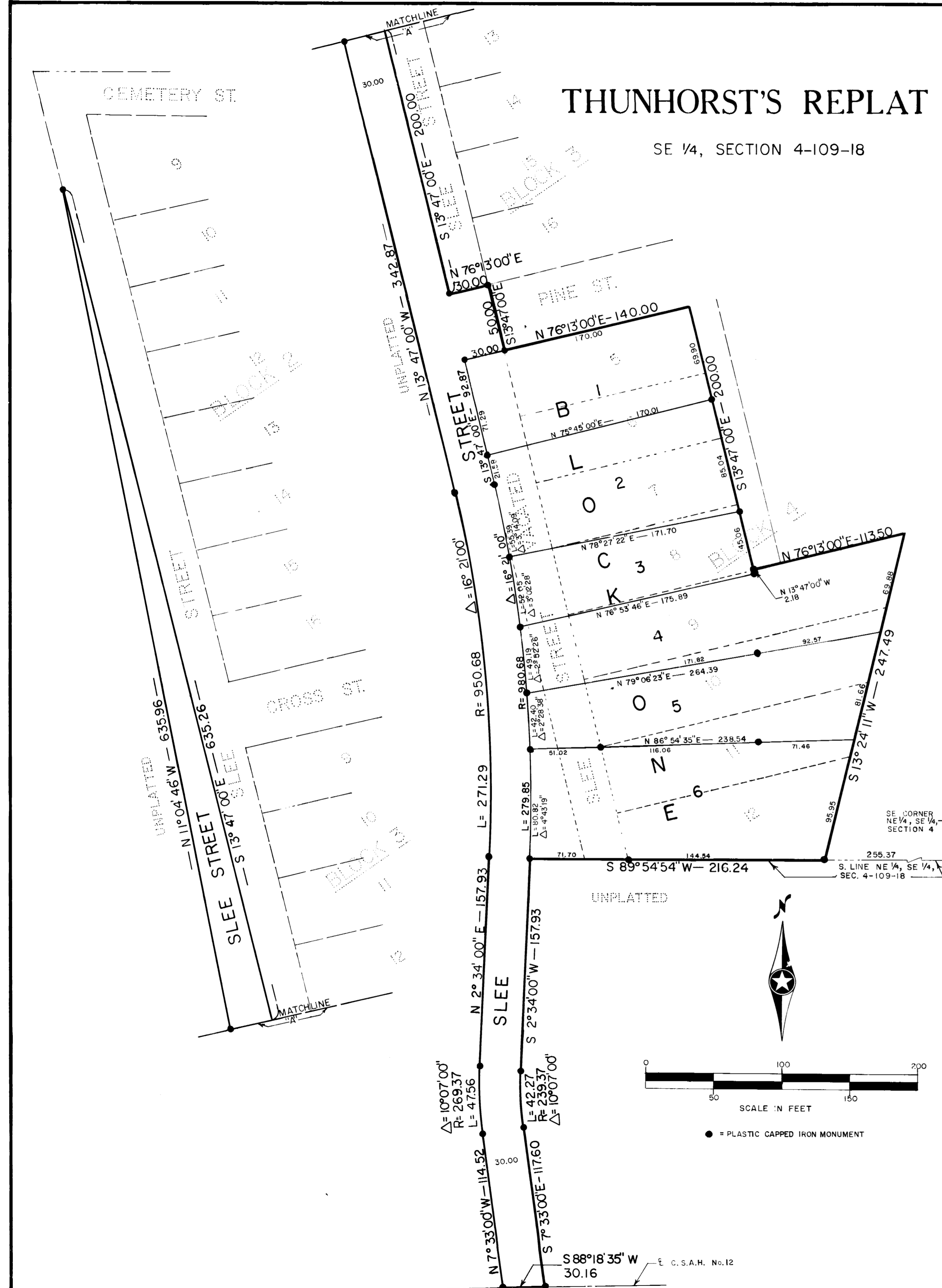

This is to certify that we, Thomas E. Thunhorst and Annette B. Thunhorst, husband and wife, as owners and proprietors of the following described property: Part of Block 4 and part of vacated Slee Street in the plat of SLEE AND LANGFORD'S ADDITION TO KENYON, and part of the Southeast Quarter of Section 4, Township 109 North, Range 18 West of the Fifth Principal Meridian, in the City of Kenyon, Goodhue County, Minnesota, described as follows: Beginning at the Southeast corner of Lot 12 in said Block 4, SLEE AND LANGFORD'S ADDITION (said point being in the South line of the Northeast Quarter of Southeast Quarter of said Section 4), South 89 degrees 54 minutes 54 seconds West, assumed bearing, 255.37 feet from the Southeast corner of said Northeast Quarter of Southeast Quarter; thence continue South 89 degrees 54 minutes 54 seconds West, along said South line of Block 4 and along said South line of Northeast Quarter of Southeast Quarter, 216.24 feet; thence South 2 degrees 34 minutes 00 seconds West, 157.93 feet; thence southerly, on a tangential curve, concave to the East, radius 239.37 feet; delta angle 10 degrees 07 minutes 00 seconds, an arc distance of 42.27 feet; thence South 7 degrees 33 minutes 00 seconds East, 117.60 feet to a point in the center line of County State Aid Highway 12; thence South 88 degrees 18 minutes 35 seconds West, along said highway center line, 30.16 feet; thence North 7 degrees 33 minutes 00 seconds West, 114.52 feet; thence northerly, on a tangential curve, concave to the East, radius 269.37 feet; delta angle 10 degrees 07 minutes 00 seconds, an arc distance of 47.56 feet; thence North 2 degrees 34 minutes 00 seconds East, 157.93 feet; thence northerly, on a tangential curve, concave to the West, radius 950.68 feet; delta angle 16 degrees 04 minutes 46 seconds West, 635.96 feet to a point in the westerly line of Slee Street in said plat of SLEE AND LANGFORD'S ADDITION; thence South 13 degrees 47 minutes 00 seconds East, 50.00 feet to the Northwest corner of Block 4 in said SLEE AND LANGFORD'S ADDITION; thence North 13 degrees 47 minutes 00 seconds East, 30.00 feet to the southwesterly corner of Block 3 in said SLEE AND LANGFORD'S ADDITION; thence South 13 degrees 47 minutes 00 seconds East, 50.00 feet to the Northwest corner of Block 4 in said SLEE AND LANGFORD'S ADDITION; thence North 76 degrees 13 minutes 00 seconds East, along the northwesterly line of said Block 4, a distance of 140.00 feet to the Northeast corner of Lot 5 in said Block 4; thence South 13 degrees 47 minutes 00 seconds East, 30.00 feet to the easterly line of Lots 5, 6, 7 and 8 in said Block 4, a distance of 200.00 feet to the southeasterly corner of said Lot 8, Block 4; thence North 76 degrees 13 minutes 00 seconds East, along the northwesterly line of Lot 9 in said Block 4, a distance of 113.50 feet to the northeasterly corner of said Lot 9, Block 4; thence South 13 degrees 21 minutes 11 seconds West, along the southeasterly line of Lots 9, 10, 11 and 12 in said Block 4, a distance of 247.49 feet to said point of beginning --- have caused said tract of land to be surveyed and platted and to be hereafter known as THUNHORST'S REPLAT, and we hereby dedicate to the public, for public use, Slee Street --- witness our hands this _____ day of _____, 1989.

Thomas E. Thunhorst
 THOMAS E. THUNHORST

Annette B. Thunhorst
 ANNETTE B. THUNHORST

STATE OF MINNESOTA
 COUNTY OF RICE

The foregoing instrument was acknowledged before me this 4th day of December, 1989, by Thomas E. Thunhorst and Annette B. Thunhorst, husband and wife.

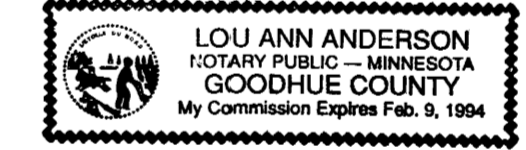

Lou Ann Anderson
 LOU ANN ANDERSON
 NOTARY PUBLIC - MINNESOTA
 GOODHUE COUNTY
 My Commission Expires Feb. 9, 1994

I hereby certify that I have surveyed and platted the property described on this plat as THUNHORST'S REPLAT, that this plat is a correct representation of said survey; that all distances are correctly shown on said plat in feet and hundredths of a foot; that all monuments have been correctly placed in the ground as shown on said plat; that the outside boundary lines are correctly designated, and there are no wet lands or public highways to be designated on said plat, other than as shown.

Duane R. Van Orsow
 DUANE R. VAN ORSOW
 Registration No. 3442

STATE OF MINNESOTA
 COUNTY OF RICE

The foregoing instrument was acknowledged before me this 11th day of August, 1989, by Duane R. Van Orsow, Land Surveyor.



Sue T. Allen
 SUE T. ALLEN
 NOTARY PUBLIC - MINNESOTA
 RICE COUNTY
 My Commission Expires June 1, 1994

Approved by the Planning Commission of Kenyon, Minnesota, this 12th day of September, 1989.
 Signed *Harri A. Hanson*, Chairman
 Signed *Alice Dale*, Secretary

Approved by the Council of Kenyon, Minnesota, this 24th day of September, 1989.
 Signed *John J. Cole*, Mayor
 Signed *By: H. Hood*, City Administrator Clerk

Pursuant to Chapter 389.09, laws of Minnesota, as amended in 1976, and Goodhue County Ordinance No. 2-78, this plat has been approved this 20th day of December, 1989.
 BY: *Jaffrey L. Jones*, Goodhue County Surveyor

I hereby certify that all delinquent taxes and tax certificates are paid or assigned and transfer entered this 29 day of December, 1989.
 BY: *W. A. Miller*, County Auditor, Goodhue County, Minnesota

I hereby certify that all taxes for the year 1989 on the land described within are paid.
 BY: *J. C. Dale*, County Treasurer, Goodhue County, Minnesota
 DATED 12-29-89

I hereby certify that the within instrument was filed in this office for record this 29th day of December, 1989, at 8:30 A.M. and was duly recorded as document number 332265, file number 198A by *Lou Ann Anderson* County Recorder, Goodhue County, Minnesota.