

ANDERSON OAK RIDGE REPLAT

PART OF THE S 1/2 OF SW 1/4 OF SEC. 30, TWP. 112N, RGE. 12W

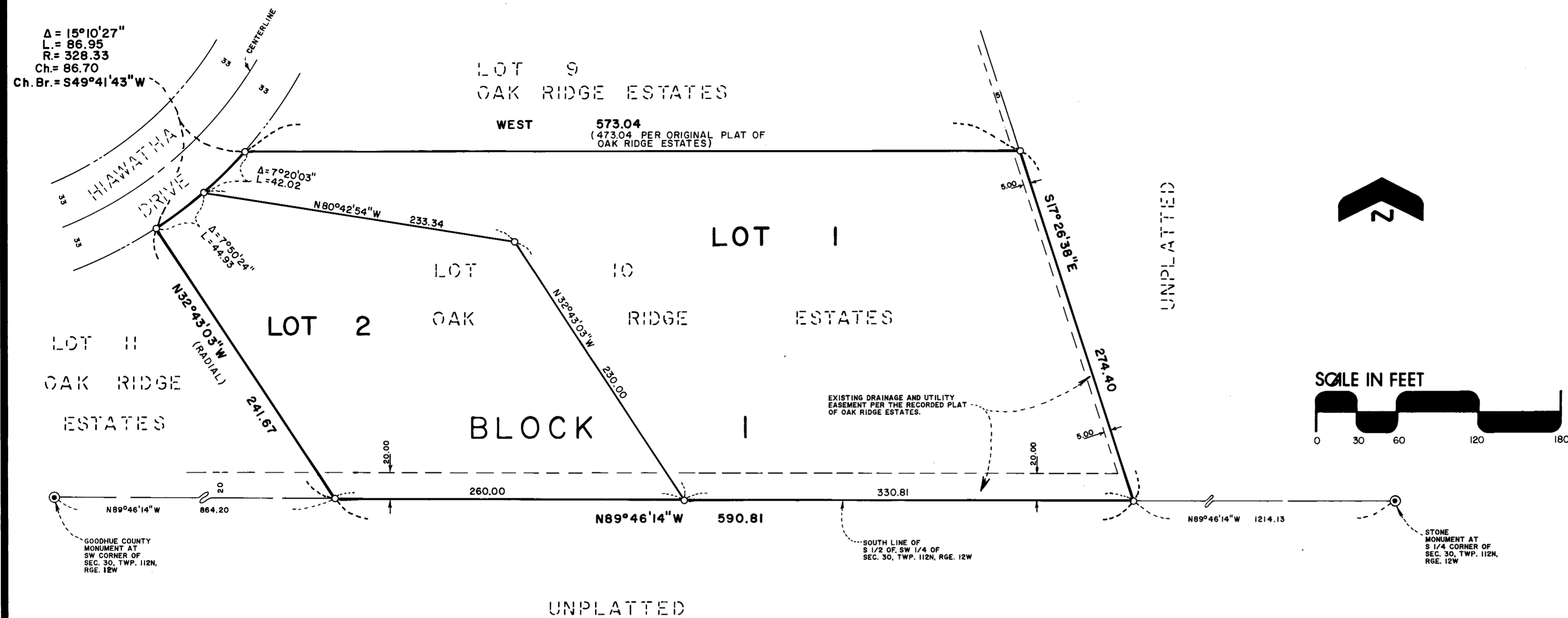

○ Denotes placed 3/4 inch by 18 inch iron pipe having a plastic cap bearing Land Surveyor Registration Number 12788.
 ● Denotes found iron monuments.
 The bearings shown hereon are oriented with the bearing basis of the original plat of OAK RIDGE ESTATES.



KNOW ALL MEN BY THESE PRESENTS: That Sigurd W. Anderson and Sandra L. Anderson, husband and wife, owners and proprietors of the following described property to wit:

Lot 10, Block 1 of OAK RIDGE ESTATES, according to the recorded plat thereof, on file in the office of the Goodhue County Recorder.

Have caused the same to be surveyed and platted as ANDERSON OAK RIDGE REPLAT.

In witness thereof Sigurd W. Anderson and Sandra L. Anderson, husband and wife, have hereunto set their hands and seals this 2nd day of January, 1990.

SIGNED: Sigurd W. Anderson Sigurd W. Anderson
Sandra L. Anderson Sandra L. Anderson

STATE OF MINNESOTA
 COUNTY OF Wabasha

The foregoing instrument was acknowledged before me this 2nd day of January, 1990.

Sandra J. Featherstone
 Notary Public Wabasha County, Minnesota
 My Commission Expires 1-26-95

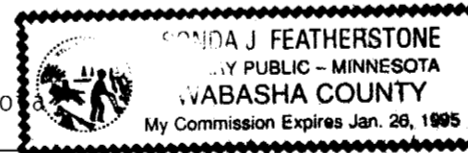

I hereby certify that I have surveyed and platted the property described on this plat as ANDERSON OAK RIDGE REPLAT; that this is a correct representation of said survey; that all distances are correctly shown on said plat in feet and hundredths of a foot; that all monuments have been correctly placed in the ground as shown on said plat; that the outside boundary lines are correctly designated on said plat; and that there are no wet lands or public highways to be designated other than as shown.

David A. Johnson
 David A. Johnson, Land Surveyor
 Minnesota Registration Number 12788

STATE OF MINNESOTA
 COUNTY OF Goodhue

The foregoing instrument was acknowledged before me this 15 day of December, 1989, by David A. Johnson, Land Surveyor.

Debra S. Scofield
 Notary Public Goodhue County, Minnesota
 My Commission Expires 7-2-92



Approved by the Florence Township Board of Supervisors, Goodhue County, Minnesota, this 26 day of Feb, 1990.

By [Signature] Chairman

Approved by the County Board of Commissioners of Goodhue County, Minnesota, this 1 day of March, 1990.

SIGNED Frederick Durling Chairman
Wamell County Auditor

Pursuant to Chapter 389.09, laws of Minnesota, as amended in 1976 and Goodhue County Ordinance No. 2-78, this plat has been approved this 28th day of February, 1990.

By [Signature]
 Goodhue County Surveyor

I hereby certify that proper evidence of title has been presented to and examined by me, and I hereby approve this plat as to form and execution.

[Signature]
 Attorney for Goodhue County

I hereby certify that all taxes for the year 1990 on the land described within are paid.

[Signature]
 Treasurer, Goodhue County, Minnesota

I hereby certify that all delinquent taxes or tax certificates are paid or assigned and transfer entered this 1 day of March, 1990.

By W. Q. Nall
 Auditor, Goodhue County, Minnesota

I hereby certify that the within instrument was filed in this office for record this 23 day of March, 1990, at 2:00 P. M. and was duly recorded as document number 333017 file number 198B.

By Craig A. Anderson
 County Recorder, Goodhue County, Minnesota

JOHNSON SCOFIELD INC.
LAND SURVEYORS
 1203 MAIN STREET - RED WING - MN 55066 612-388-1558
 Wabasha County Surveyors
 Wabasha County Courthouse - Wabasha - MN 55981
 612-565-3244