

WIEBUSCH SUBDIVISION

PART OF THE SE 1/4 OF SEC. 36, TWP. 110N, RGE. 16W

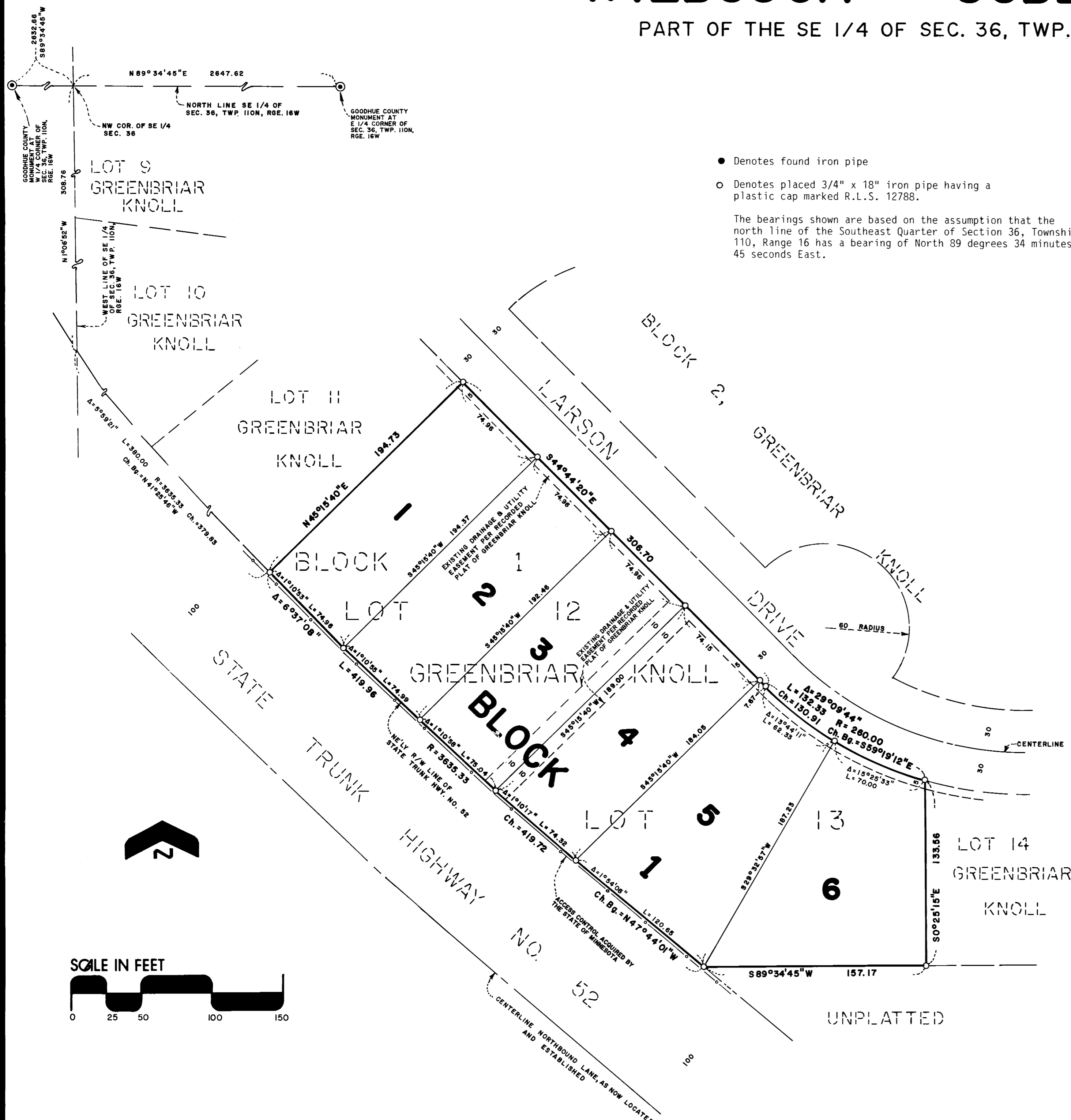

● Denotes found iron pipe
 ○ Denotes placed 3/4" x 18" iron pipe having a plastic cap marked R.L.S. 12788.

The bearings shown are based on the assumption that the north line of the Southeast Quarter of Section 36, Township 110, Range 16 has a bearing of North 89 degrees 34 minutes 45 seconds East.

KNOW ALL MEN BY THESE PRESENTS:

That Independent School District No. 260 of Zumbrota and Mazeppa, Minnesota, a Municipal Corporation, owner and proprietor of the following described property situated in the County of Goodhue, State of Minnesota, to wit:

Lots 12 and 13, Block 1 of GREENBRIAR KNOLL, according to the plat thereof filed in the Goodhue County Recorders Office.

HAS caused the same to be surveyed and platted as WIEBUSCH SUBDIVISION.

In witness thereof Independent School District No. 260 of Zumbrota and Mazeppa, Minnesota, a Municipal Corporation, has caused these presents to be signed by its proper officers and its corporate seal to be hereunto affixed this 8 day of February, 1990.

SIGNED: Paul E. Rockne its Chairman and Martha V. Thompson its Clerk
 STATE OF MINNESOTA
 COUNTY OF Goodhue

The foregoing instrument was acknowledged before me this 8 day of February, 1990, by Barbara B. Mrozek its Chairman and Martha V. Thompson its Clerk of Independent School District No. 260 of Zumbrota and Mazeppa, Minnesota, a Municipal Corporation, on behalf of said corporation.

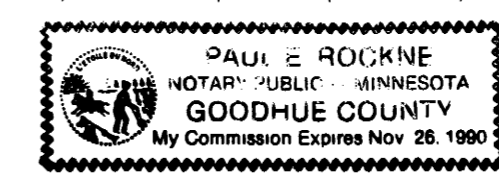

Paul E. Rockne
 Notary Public, Goodhue County, Minnesota
 My Commission Expires 11/28/90

I hereby certify that I have surveyed and platted the property described on this plat as WIEBUSCH SUBDIVISION; that this plat is a correct representation of said survey; that all distances are correctly shown on said plat in feet and hundredths of a foot; that all monuments have been correctly placed in the ground as shown; that the outside boundary lines are correctly designated, and there are no wet lands or public highways to be designated on said plat, other than as shown.

David A. Johnson
 David A. Johnson, Minn. Reg. No. 12788

STATE OF MINNESOTA
COUNTY OF Goodhue

The foregoing instrument was acknowledged before me this 2nd day of February, 1990, by David A. Johnson, Land Surveyor.

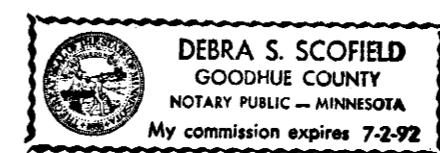

Debra S. Scofield
 Notary Public, Goodhue County, Minnesota
 My Commission Expires 7-2-92

Approved by the City Council of Zumbrota, Minnesota, this 7th day of Feb, 1990.

SIGNED: David A. Johnson City Clerk

Approved by the Planning Commission of the City of Zumbrota, Minnesota this 2nd day of Feb, 1990.

By David L. Becke Chairman

Pursuant to Chapter 389-09, laws of Minnesota, as amended in 1976, and Goodhue County Ordinance No. 2-78, this plat has been approved this 8th day of March, 1990.

Affrey L. Grono
 Goodhue County Surveyor

I hereby certify that all delinquent taxes and tax certificates are paid or assigned and transfer entered this 8 day of March, 1990.

By Wanda
 County Auditor, Goodhue County, Minnesota

I hereby certify that all taxes for the year Exempt on the land described within are paid.

J. A. ...
 County Treasurer Dated 3-7-90

I hereby certify that the within instrument was filed in this office for record this 8th day of MARCH, 1990, at 11:30 A.M. and was duly recorded as document number 8983, file number 199B.

By Craig A. Anderson, Reg. of Titles
 County Recorder, Goodhue County, Minnesota

JOHNSON & SCOFIELD INC.
LAND SURVEYORS
 1203 MAIN STREET - RED WING - MN 55066 612-388-1558
 Wabasha County Surveyors
 Wabasha County Courthouse - Wabasha - MN 55981
 612-565-3244