

PEACEFUL RIDGE ADDITION

PLAT CORRECTION, PART OF NE 1/4 OF SEC. 33, TWP. 113N, RGE. 15W

335700

STATE OF MINNESOTA
 County of Goodhue
 Office of County Recorder
 This is to certify that the within instrument was filed for record in this office of Red Wing, on the 8 day of June, A.D. 1988 at 9:20 o'clock A.M., and that the same was duly recorded in Goodhue County Records.
Craig Anderson
 CRAIG A. ANDERSON
 County Recorder
 Deputy
 F/A 2004

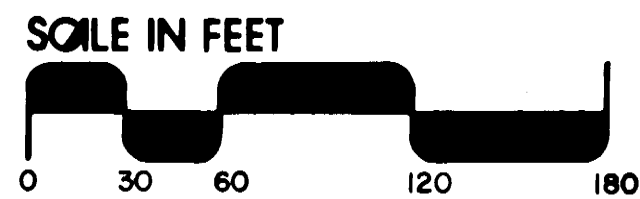

The bearings shown hereon are based on the assumption that the north line of the NE 1/4 of Section 33, Township 113N, Range 15W has a bearing of East.

○ Denotes found 1 inch by 18 inch iron pipe having a plastic cap bearing Land Surveyor Registration Number 15473, unless otherwise indicated.

O.L. Denotes Out Lot

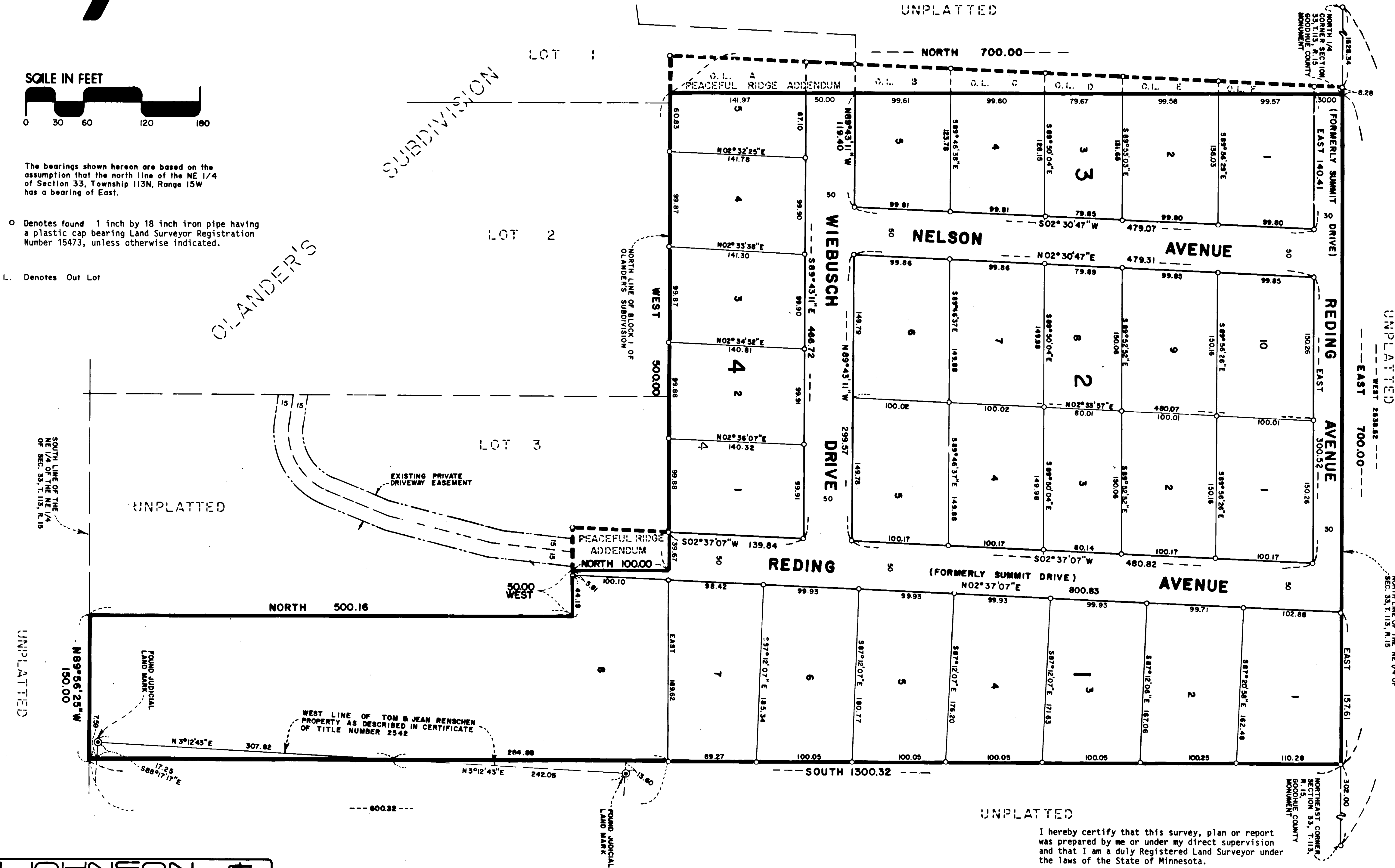

JOHNSON & SCOFIELD INC.
 LAND SURVEYORS
 1203 MAIN STREET · RED WING · MN 55066 612-388-1558
 Wabasha County Surveyors
 Wabasha County Courthouse · Wabasha · MN 55981
 612-565-3244

I hereby certify that this survey, plan or report was prepared by me or under my direct supervision and that I am a duly Registered Land Surveyor under the laws of the State of Minnesota.

David A. Johnson
 David A. Johnson
 Minn. Reg. No. 12788
 Date: 10/11/89