

GOLDEN-VIEW FOURTH ADDITION

PART OF SE 1/4 OF SEC. 25, TWP. 110, RGE. 16

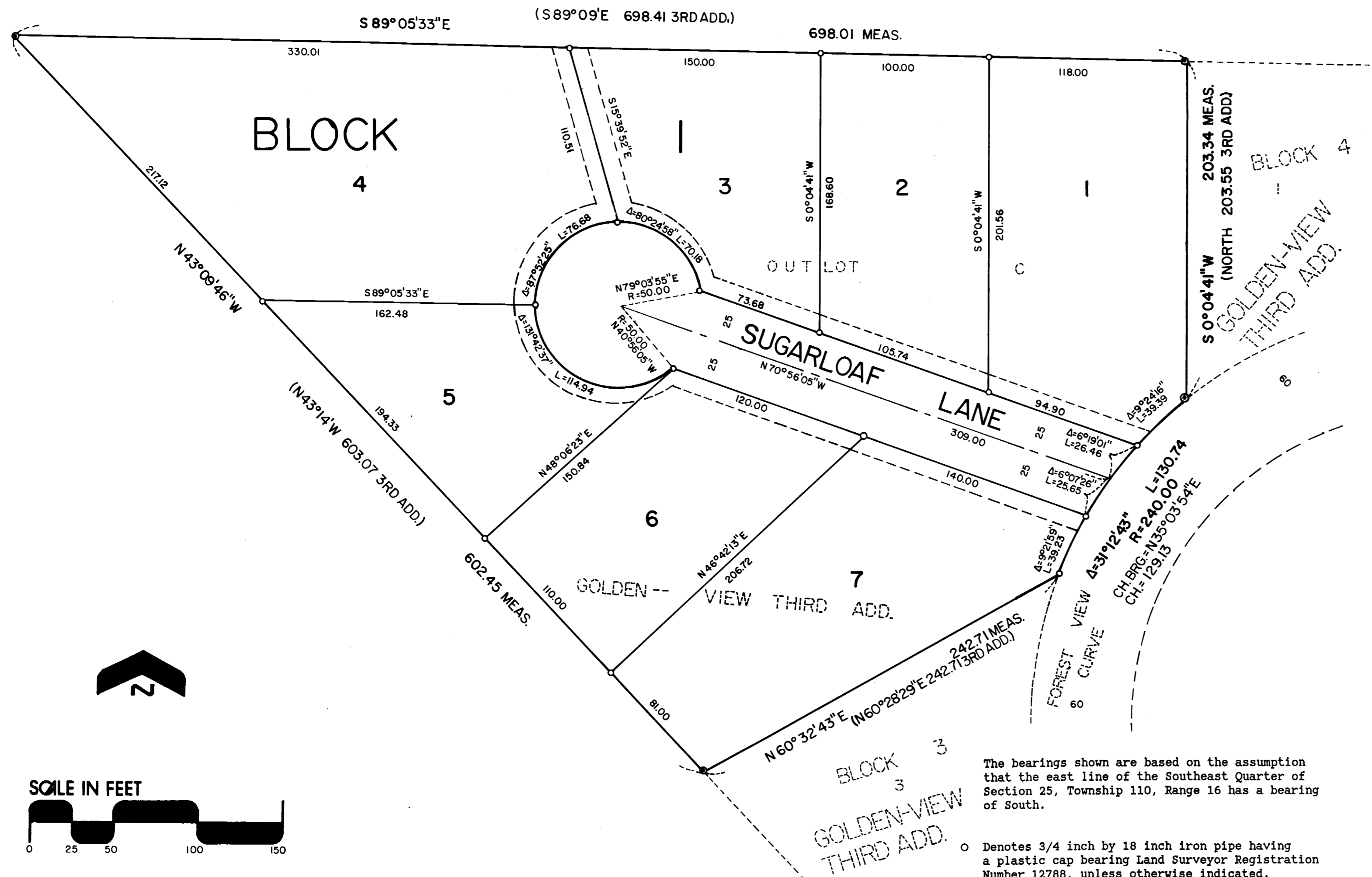

The bearings shown are based on the assumption that the east line of the Southeast Quarter of Section 25, Township 110, Range 16 has a bearing of South.

- Denotes 3/4 inch by 18 inch iron pipe having a plastic cap bearing Land Surveyor Registration Number 12788, unless otherwise indicated.
- Denotes found iron tee-bar monument.

Drainage and utility easements are shown thus:

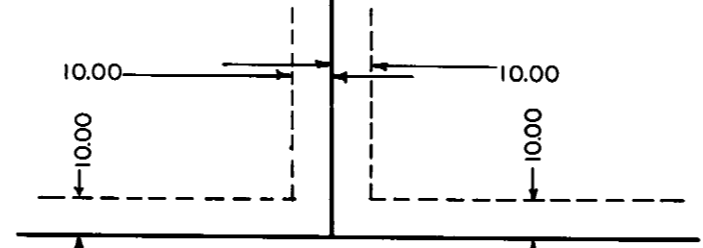

Being 10 feet in width and adjoining lot lines, as shown on the plat.

KNOW ALL MEN BY THESE PRESENTS: That Elmer S. Stiller and Violet Stiller, husband and wife, Elizabeth C. Schleusner, formerly Elizabeth C. Zielsdorf, and Reuben W. Schleusner, husband and wife, owners and proprietors and Jonathan C. Stee and LeAnn Martha Stee, husband and wife, contract for deed purchasers of the following described land to wit:

Outlot C of GOLDEN-VIEW THIRD ADDITION, according to the recorded plat thereof.
 Have caused the same to be surveyed and platted as GOLDEN-VIEW FOURTH ADDITION and do hereby donate and dedicate to the public for public use forever the thoroughfares and cul de sac, and also dedicating the easements as shown on this plat for drainage and utility purposes only.

In witness whereof said Elmer S. Stiller and Violet Stiller, husband and wife, have hereunto set their hands this 13 day of July, 1990.
 SIGNED: Elmer S. Stiller Violet Stiller
 Elmer S. Stiller Violet Stiller

In witness whereof said Elizabeth C. Schleusner, formerly Elizabeth C. Zielsdorf, and Reuben W. Schleusner, husband and wife, have hereunto set their hands this 15 day of July, 1990.
 SIGNED: Elizabeth C. Schleusner Reuben W. Schleusner
 Elizabeth C. Schleusner Reuben W. Schleusner
 formerly Elizabeth C. Zielsdorf

In witness whereof said Jonathan C. Stee and LeAnn Martha Stee, husband and wife, have hereunto set their hands this 16th day of July, 1990.
 SIGNED: Jonathan C. Stee LeAnn Martha Stee
 Jonathan C. Stee LeAnn Martha Stee

STATE OF MINNESOTA
 COUNTY OF Goodhue

The foregoing instrument was acknowledged before me this 13 day of July, 1990 by Elmer S. Stiller and Violet Stiller, husband and wife.

Iva Mae Stee
 Notary Public County, Minnesota
 My Commission Expires _____

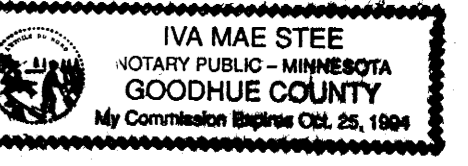

STATE OF MINNESOTA
 COUNTY OF Goodhue

The foregoing instrument was acknowledged before me this 15 of July, 1990 by Elizabeth C. Schleusner, formerly Elizabeth C. Zielsdorf and Reuben W. Schleusner, husband and wife.

Iva Mae Stee
 Notary Public County, Minnesota
 My Commission Expires _____

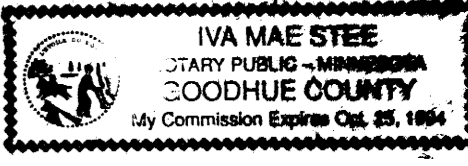

STATE OF MINNESOTA
 COUNTY OF Goodhue

The foregoing instrument was acknowledged before me this 16 of July, 1990 by Jonathan C. Stee and LeAnn Martha Stee, husband and wife.

Iva Mae Stee
 Notary Public County, Minnesota
 My Commission Expires _____

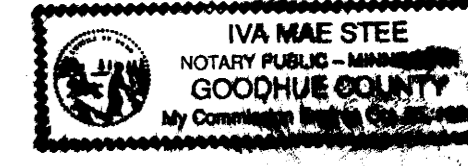

I hereby certify that I have surveyed and platted the property described on this plat as GOLDEN-VIEW FOURTH ADDITION; that this plat is a correct representation of said survey; that all distances are correctly shown on said plat in feet and hundredths of a foot; that all monuments have been correctly placed in the ground as shown; that the outside boundary lines are correctly designated, and there are no wet lands or public highways to be designated on said plat, other than as shown.

David A. Johnson
 David A. Johnson, Land Surveyor
 Minnesota Registration Number 12788

STATE OF MINNESOTA
 COUNTY OF Goodhue

The foregoing instrument was acknowledged before me this 16 day of July, 1990, by David A. Johnson, Land Surveyor.

Helen L. Wurst
 Notary Public Goodhue County, Minnesota
 My Commission Expires _____

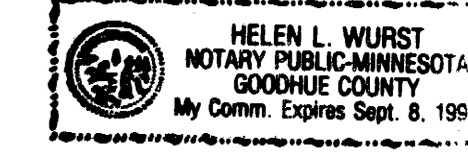

The plat GOLDEN-VIEW FOURTH ADDITION was approved and accepted by the City of Zumbrota, Goodhue County, Minnesota, on this 13th day of July, A.D., 1990.

By: Donald S. Johnson
 City Clerk

I hereby certify that all delinquent taxes and tax certificates are paid or assigned and transfer entered this 17th day of July, A.D., 1990.

By: J.C. Cole
 J.C. Cole County Auditor/Treasurer, Goodhue County, Minnesota

I hereby certify that all taxes for the year 1990 on the land described within are paid.

By: J.C. Cole
 J.C. Cole County Auditor/Treasurer, Goodhue County, Minnesota
 Dated _____

Pursuant to Chapter 389.09, laws of Minnesota, as amended in 1976, and Goodhue County Ordinance No. 2-78, this plat has been approved this 17th day of July, 1990.

By: Jeffrey L. Gross
 Goodhue County Surveyor

I hereby certify that the within instrument was filed in this office for record this 17th day of July, 1990 at 11:00 A.M. and was duly recorded as document number 336500, file number 200B.

By: Craig A. Anderson
 County Recorder Goodhue County, Minnesota

JOHNSON & SCOFIELD INC.
 LAND SURVEYORS
 1203 MAIN STREET - RED WING - MN 55066 612-388-1558
 Wabasha County Surveyors
 Wabasha County Courthouse - Wabasha - MN 55981
 612-565-3244