

WILLARD AND CAROLE WEEKLUND SUBDIVISION

- ⊙ Denotes a found iron monument
- ⊙ Denotes a set 1 inch by 18 inch iron Monument with a plastic cap bearing Land Surveyors Number 12788, unless otherwise indicated.
- Denotes a placed 1 inch by 18 inch iron pipe having a plastic cap bearing Land Surveyor License Number 12788 to be placed before December 1, 2001.

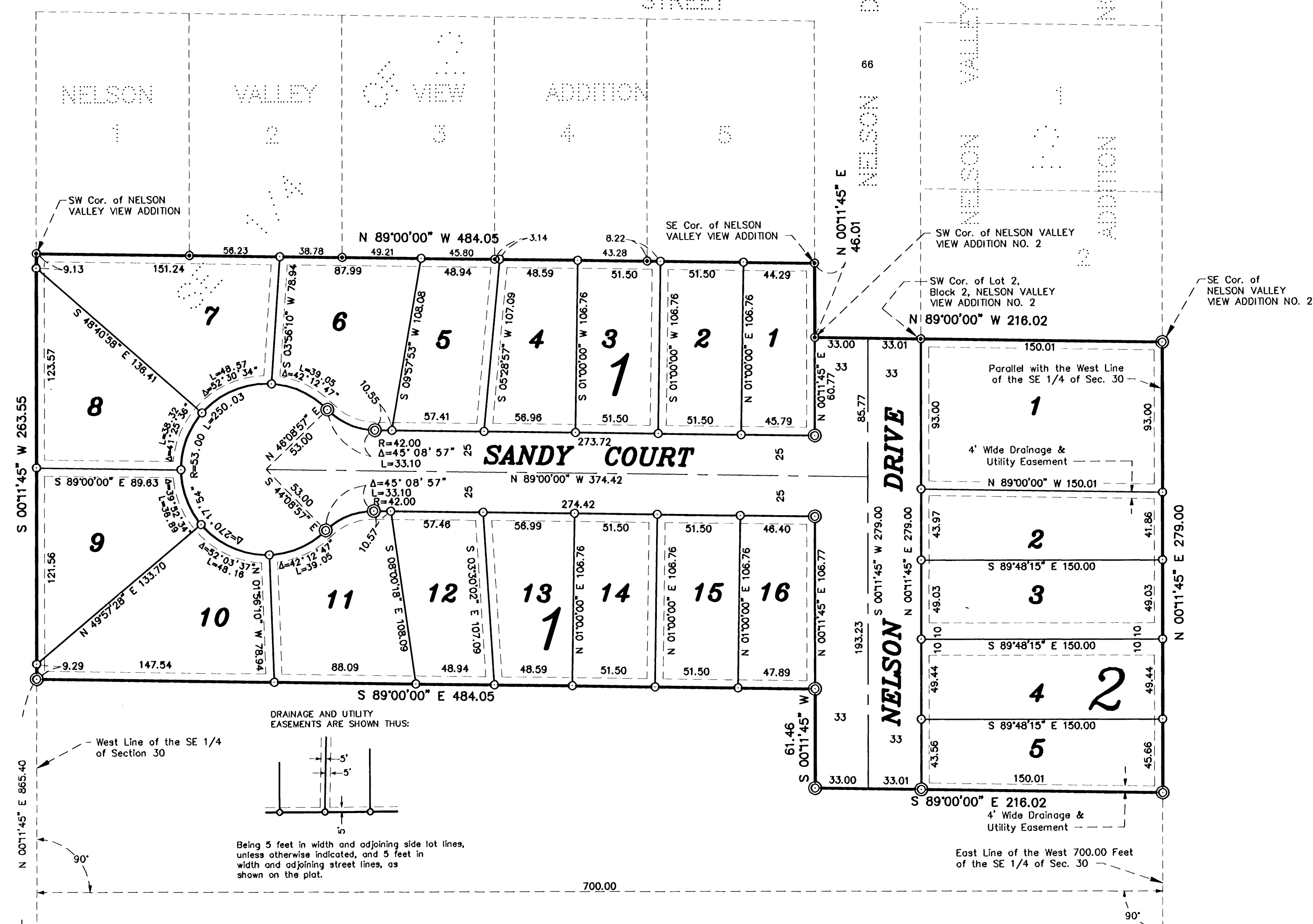

Approved by the City Council of Wabasha, Minnesota, this 10th day of Oct 2000.

SIGNED: Care Andrist City Clerk Robert Benson Mayor

I hereby certify the taxes payable in the year 2000 on the land herein described have been paid, that there are no delinquent taxes and transfer has been entered this 2 day of March 2001.

I hereby certify that the within instrument was filed in this office for record this 27th day of March 2000, at 2:02 PM and was duly recorded as document number 447460, file number 207A.

By J. Cole Goodhue County Auditor/Treasurer
 By T. Bohrer Deputy
 Date: 3-2-01
 By Susan Huber Goodhue County Recorder

KNOW ALL MEN BY THESE PRESENTS: That Timothy R. Willams and Sandra L. Willams, husband and wife, and Paul E. O'Connell, a single person, and Oswald Torkelson and Helen L. Torkelson, husband and wife, and Daniel L. Torkelson and Vonnie R. Torkelson, husband and wife, owners and proprietors, of the following described property to wit:

That part of the Southeast Quarter of Section 30, Township 110 North, Range 16 West, Goodhue County, Minnesota, described as follows:

Beginning at the southwest corner of NELSON VALLEY VIEW ADDITION, according to the plat thereof filed in the Goodhue County Recorder's Office; thence on an assumed bearing of South 00 degrees 11 minutes 45 seconds West, along the west line of the Southeast Quarter of said Section 30, a distance of 283.55 feet; thence South 89 degrees 00 minutes 00 seconds East, a distance of 484.05 feet; thence South 00 degrees 11 minutes 45 seconds West, a distance of 61.46 feet; thence South 89 degrees 00 minutes 00 seconds East, a distance of 216.02 feet to the east line of the west 700.00 feet of the Southeast Quarter of said Section 30; thence North 00 degrees 11 minutes 45 seconds East, parallel with the west line of the Southeast Quarter of said Section 30, a distance of 279.00 feet to the southeast corner of NELSON VALLEY VIEW ADDITION NO. 2, according to the plat thereof filed in the Goodhue County Recorder's Office; thence North 89 degrees 00 minutes 00 seconds West, a distance of 216.02 feet to the southwest corner of said NELSON VALLEY VIEW ADDITION NO. 2; thence North 00 degrees 11 minutes 45 seconds East, a distance of 46.01 feet to the southeast corner of said NELSON VALLEY VIEW ADDITION; thence North 89 degrees 00 minutes 00 seconds West, a distance of 484.05 feet to the point of beginning. Containing 4.31 acres, more or less.

Have caused the same to be surveyed and platted as WILLARD AND CAROLE WEEKLUND SUBDIVISION and hereby donate and dedicate to the public, for public use forever, the thoroughfare and the cul-de-sac and also dedicating the easements as shown on this plat for drainage and utility purposes only.

In witness whereof said Timothy R. Willams and Sandra L. Willams, husband and wife, have hereunto set their hands this 15th day of December 2000.

SIGNED: Timothy R. Willams Sandra L. Willams
 Timothy R. Willams Sandra L. Willams

STATE OF MINNESOTA
 COUNTY OF Goodhue
 The foregoing instrument was acknowledged before me this 15th day of December 2000, by Timothy R. Willams and Sandra L. Willams, husband and wife.

Notary Public Goodhue County, Minnesota
 My commission Expires 1-31-05

And in witness whereof said Paul E. O'Connell, a single person, has hereunto set his hand this 15th day of December 2000.

SIGNED: Paul E. O'Connell
 Paul E. O'Connell

STATE OF MINNESOTA
 COUNTY OF Goodhue
 The foregoing instrument was acknowledged before me this 15th day of December 2000, by Paul E. O'Connell, a single person.

Notary Public Goodhue County, Minnesota
 My commission Expires 1-31-05

And in witness whereof said Oswald Torkelson and Helen L. Torkelson, husband and wife, and Daniel L. Torkelson and Vonnie R. Torkelson, husband and wife, have hereunto set their hands this 14th day of December 2000.

SIGNED: Oswald Torkelson Helen L. Torkelson
 Oswald Torkelson Helen L. Torkelson
Daniel L. Torkelson Vonnie R. Torkelson
 Daniel L. Torkelson Vonnie R. Torkelson

STATE OF MINNESOTA
 COUNTY OF Goodhue
 The foregoing instrument was acknowledged before me this 14th day of December 2000, by Oswald Torkelson and Helen L. Torkelson, husband and wife, and Daniel L. Torkelson and Vonnie R. Torkelson, husband and wife.

Notary Public Goodhue County, Minnesota
 My commission Expires 1-31-05

I hereby certify that I have surveyed and platted the property described on this plat as WILLARD AND CAROLE WEEKLUND SUBDIVISION; that this plat is a correct representation of said survey; that all distances are correctly shown on said plat in feet and hundredths of a foot; that all monuments have been, or will be, correctly placed in the ground as shown on said plat; that the outside boundary lines are correctly designated on said plat; and there are no wet lands, as defined in MS 505.02, Subd. 1, or public highways to be designated on said plat, other than as shown.

David A. Johnson
 David A. Johnson, Land Surveyor
 Minnesota License Number 12788

STATE OF MINNESOTA
 COUNTY OF Goodhue
 The foregoing instrument was acknowledged before me this 6th day of December 2000, by David A. Johnson, Land Surveyor.

Beverly Lundquist
 Beverly Lundquist
 Notary Public Goodhue County, Minnesota
 My commission expires January 31, 2005

Pursuant to Chapter 389.09, laws of Minnesota, and Goodhue County Ordinance No. 2-78, this plat has been approved this 2nd day of March 2001.

By L. M. Skipton
 L. M. Skipton
 Goodhue County Surveyor

JOHNSON & SCOFIELD INC.
LAND SURVEYORS
 1203 MAIN ST. - RED WING - MN 55086 (651) 388-1558
 WABASHA COUNTY SURVEYOR - WABASHA COUNTY COURTHOUSE
 WABASHA - MN 55981 (651) 666-3244