

WOODED HIGH PLACE

PART OF NE 1/4 OF S. 29. T. 113. R. 16

KNOW ALL MEN BY THESE PRESENTS: That Jean Wadsworth Johnson, single, owner and proprietor of the following described property to wit:

That part of the Northeast Quarter of Section 29, Township 113 North Range 16 West, Goodhue County, Minnesota, which lies southerly and southwesterly of the southerly and southwesterly right of way line of the Township Road, being a line 33.00 feet southerly and southwesterly from the centerline of said Township Road, as now located and established.

Have caused the same to be surveyed and platted as WOODED HIGH PLACE.

In witness whereof said Jean Wadsworth Johnson, single, has hereunto set her hand this 14 day of May, 1991.

Jean Wadsworth Johnson
Jean Wadsworth Johnson

STATE OF MINNESOTA
COUNTY OF GOODHUE

The foregoing instrument was acknowledged before me this 14 day of May, 1991 by Jean Wadsworth Johnson, single.

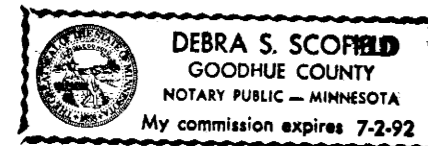

Debra S. Scofield
Notary Public Goodhue County, Minnesota
My Commission Expires July 2, 1992

I hereby certify that I have surveyed and platted the property described on this plat as WOODED HIGH PLACE; that this plat is a correct representation of said survey; that all distances are correctly shown on said plat in feet and hundredths of a foot; that all monuments have been correctly placed in the ground as shown on said plat; that the outside boundary lines are correctly designated, and there are no wet lands or public highways to be designated on said plat, other than as shown.

David A. Johnson
David A. Johnson, Land Surveyor
Minnesota Registration Number 12788

STATE OF MINNESOTA
COUNTY OF GOODHUE

The foregoing instrument was acknowledged before me this 19 day of May, 1991, by David A. Johnson, Land Surveyor.



Debra S. Scofield
Notary Public Goodhue County, Minnesota
My Commission Expires July 2, 1992

Pursuant to Chapter 389.09, Laws of Minnesota, as amended in 1976, and Goodhue County Ordinance No. 2-78, this plat has been approved this 17 day of May, 1991.

Jeffrey D. Grosso
Jeffrey Grosso, Goodhue County Surveyor

I hereby certify that proper evidence of title has been presented to and examined by me, and I hereby approve this plat as to form and execution.

Ray J. Meyer Jr.
Attorney for Goodhue County

Approved by the County Board of Commissioners of Goodhue County, Minnesota, this 2nd day of April, 1991.

Signed: Richard E. Mullen Chairman Attest: Stephen P. Bloom County Coordinator

Approved by the Welch Township Board this 4 day of April, 1991.

Signed: Ray J. Meyer Jr.
Chairman Welch Township Board

Taxes payable in the year 1991 on the land herein described have been paid, there are no delinquent taxes and transfer has been entered this 20th day of May, 1991.

J. Mohr
Goodhue County Auditor/Treasurer
By _____ Deputy

I hereby certify that the within instrument was filed in this office for record this 21st day of MAY, 1991, at 9:00 A.M. and was duly recorded as document number 243167, file number 2012.

Craig A. Anderson
Craig A. Anderson, Goodhue County Recorder

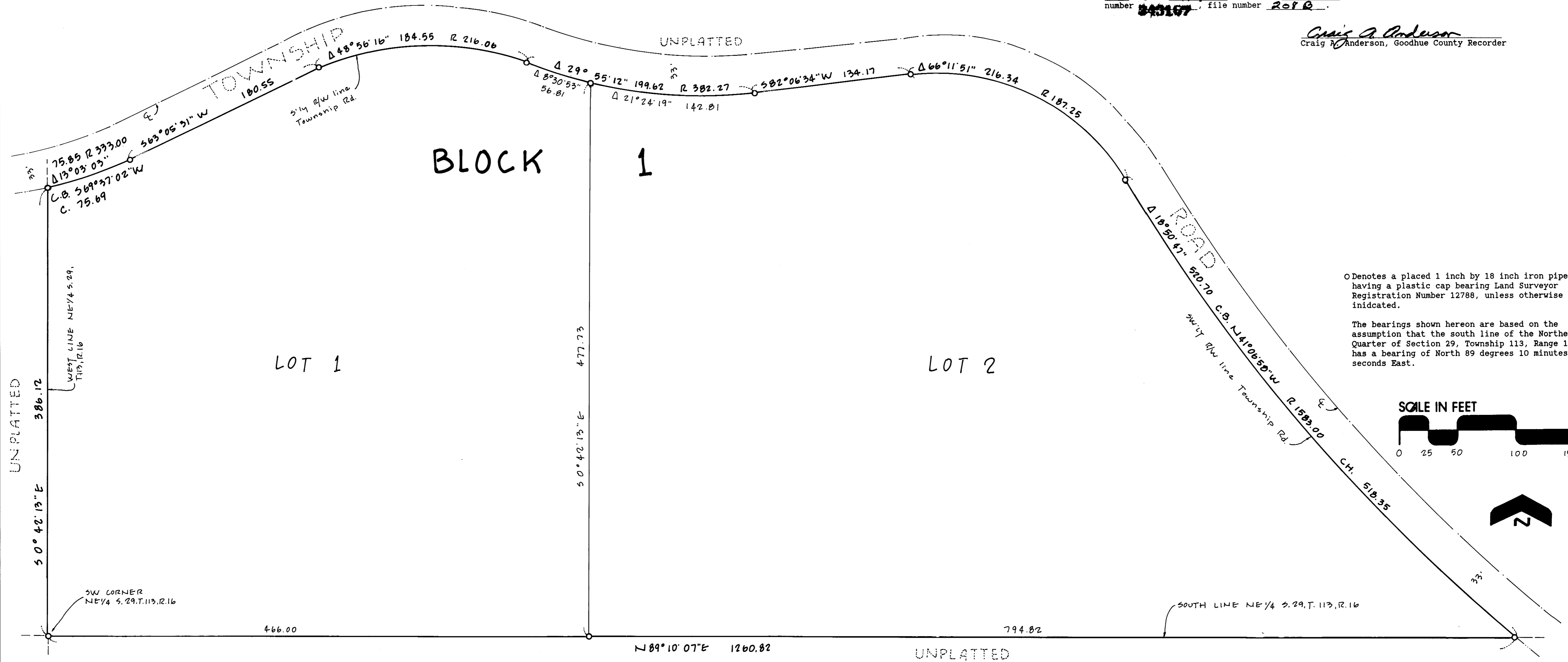

O Denotes a placed 1 inch by 18 inch iron pipe having a plastic cap bearing Land Surveyor Registration Number 12788, unless otherwise indicated.

The bearings shown hereon are based on the assumption that the south line of the Northeast Quarter of Section 29, Township 113, Range 16, has a bearing of North 89 degrees 10 minutes 07 seconds East.

