

The bearings shown hereon are based on the assumption that the north line of the Northwest Quarter of Section 5, Township 112, Range 14, has a bearing of North 89 degrees 29 minutes 40 seconds East.

HI PARK HILLS TOWNHOUSES NUMBER 2

PART OF NW 1/4 OF SEC. 5, T112N, R14W

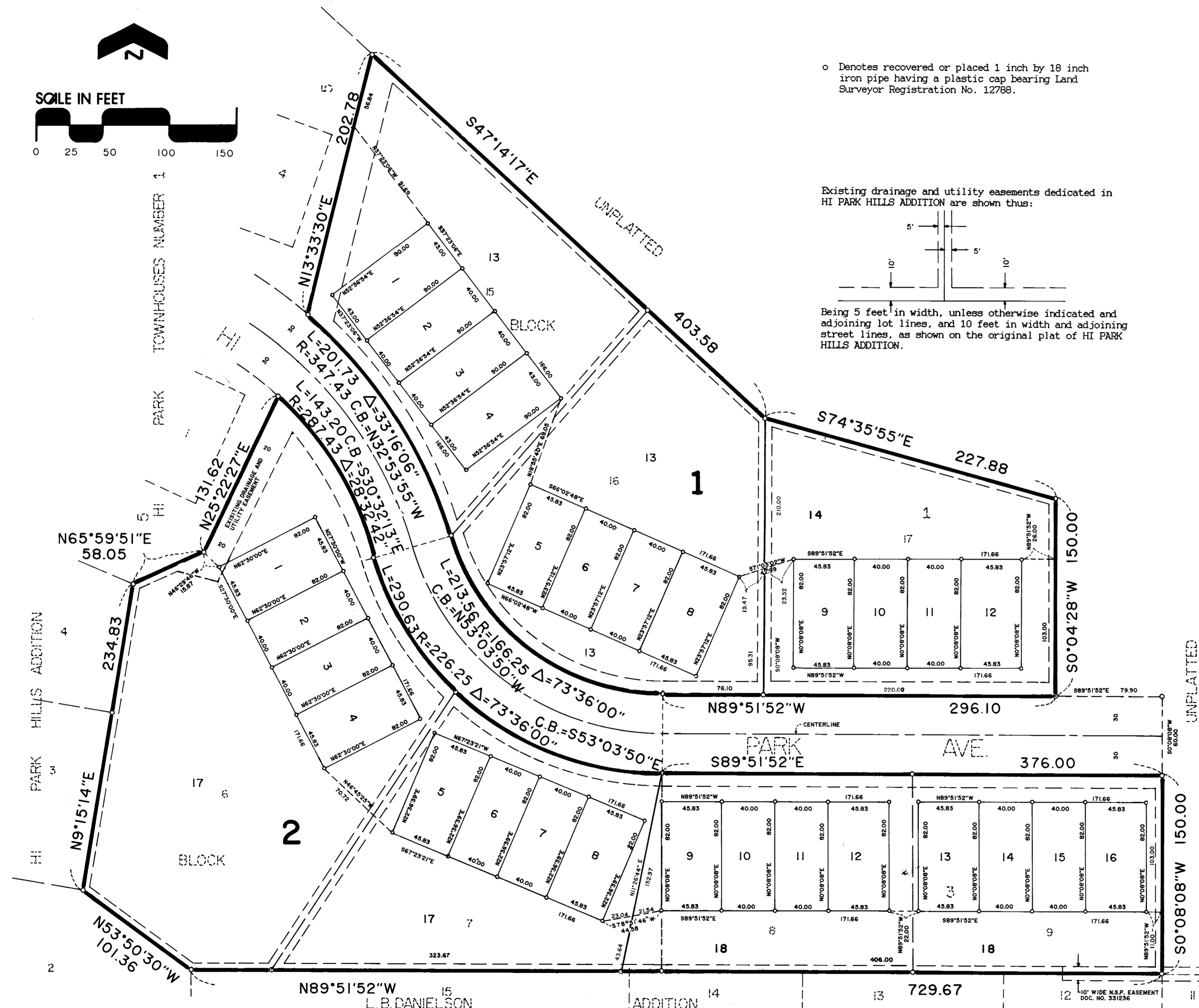
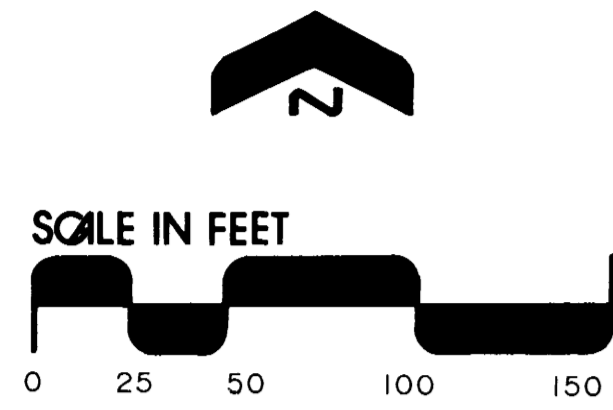

o Denotes recovered or placed 1 inch by 18 inch iron pipe having a plastic cap bearing Land Surveyor Registration No. 12788.

Existing drainage and utility easements dedicated in HI PARK HILLS ADDITION are shown thus:

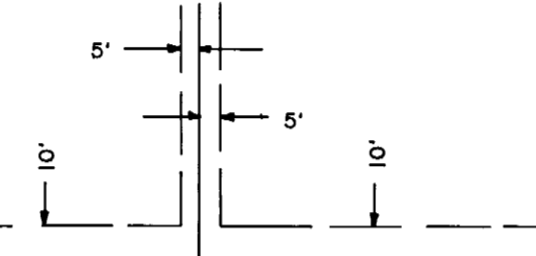

Being 5 feet in width, unless otherwise indicated and adjoining lot lines, and 10 feet in width and adjoining street lines, as shown on the original plat of HI PARK HILLS ADDITION.

KNOW ALL MEN BY THESE PRESENTS: That Siewert Construction Co., Inc., a Minnesota Corporation, and Clarence H. Schlauderaff and Betha G. Schlauderaff, husband and wife, owners and proprietors of the following described property to wit:

Lots 15, 16, and 17, Block 1; Lots 6, 7, 8, and 9, Block 3; all in HI PARK HILLS ADDITION, according to the recorded plat thereof.

Have caused the same to be surveyed and platted as HI PARK HILLS TOWNHOUSES NUMBER 2.

In witness whereof said Siewert Construction Co., Inc., has caused these presents to be signed by its proper officers and its corporate seal to be hereunto affixed this 15th day of October, 1991.

By Neal C. Siewert Barbara J. Siewert
Neal C. Siewert, President Barbara J. Siewert, Vice President

In witness whereof said Clarence H. Schlauderaff and Betha G. Schlauderaff have hereunto set their hands this 15th day of October, 1991.

Clarence H. Schlauderaff Betha G. Schlauderaff
Clarence H. Schlauderaff Betha G. Schlauderaff

STATE OF MINNESOTA
COUNTY OF Goodhue

The foregoing instrument was acknowledged before me this 15th day of October, 1991, by Neal C. Siewert, the President and Barbara J. Siewert, the Vice President of Siewert Construction Co., Inc., a Minnesota Corporation, on behalf of said Corporation.

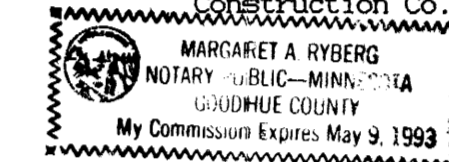

Margaret A. Ryberg
Notary Public Goodhue County, Minnesota
My Commission Expires May 9, 1993

STATE OF MINNESOTA
COUNTY OF Goodhue

The foregoing instrument was acknowledged before me this 15th day of October, 1991 by Clarence H. Schlauderaff and Betha G. Schlauderaff, husband and wife.

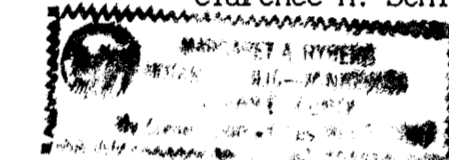

Margaret A. Ryberg
Notary Public Goodhue County, Minnesota
My Commission Expires May 9, 1993

I hereby certify that I have surveyed and platted the property described on this plat as HI PARK HILLS TOWNHOUSES NUMBER 2; that this plat is a correct representation of said survey; that all distances are correctly shown on said plat in feet and hundredths of a foot; that all monuments have been correctly placed in the ground as shown on said plat; that the outside boundary lines are correctly designated, and there are no wet lands or public highways to be designated on said plat, other than as shown.

David A. Johnson
David A. Johnson, Land Surveyor
Minnesota Registration Number 12788

STATE OF MINNESOTA
COUNTY OF Goodhue

The foregoing instrument was acknowledged before me this 27 day of Sept., 1991, by David A. Johnson, Land Surveyor.



Debra S. Scofield
Notary Public Goodhue County, Minnesota
My Commission Expires 7-2-92

Approved by the City Council of Red Wing, Minnesota, this 15th day of OCTOBER, 1991.

SIGNED: B.C. Will City Clerk Ronald C. Pys Mayor

Taxes payable in the year 1991 on the land herein described have been paid, there are no delinquent taxes and transfer has been entered this 25th day of Oct, 1991.

G. Johnson
Goodhue County Auditor/Treasurer
By _____ Deputy

I hereby certify that I have reviewed this plat and found the Abstract of Title or Certificate of Title and the final plat to be in compliance with the requirements of this ordinance.

[Signature]
City of Red Wing Attorney
Dated 10/21/91

Approved by the Planning Commission of the City of Red Wing, Minnesota this 20th day of MARCH, 1990.

[Signature]
Chairman

Pursuant to Chapter 389.09, law of Minnesota, as amended in 1976, and Goodhue County Ordinance No. 2-78, this plat has been approved this 25th day of October, 1991.

[Signature]
Goodhue County Surveyor

JOHNSON & SCOFIELD INC.
LAND SURVEYORS
1203 MAIN STREET - RED WING - MN 55066 612-388-1558
Wabasha County Surveyors
Wabasha County Courthouse - Wabasha - MN 55981
612-565-3244

I hereby certify that the within instrument was filed in this office for record this 25th day of October, 1991, at 1:00 P.M. and was duly recorded as document number 347132 file number 2110.

[Signature]
Craig J. Anderson, Goodhue County Recorder