

OFFICIAL PLAT

ASSEMBLY OF GOD CHURCH ADDITION

(PART OF THE SOUTHWEST QUARTER OF SECTION 32, TOWNSHIP 112 NORTH, RANGE 12 WEST.)

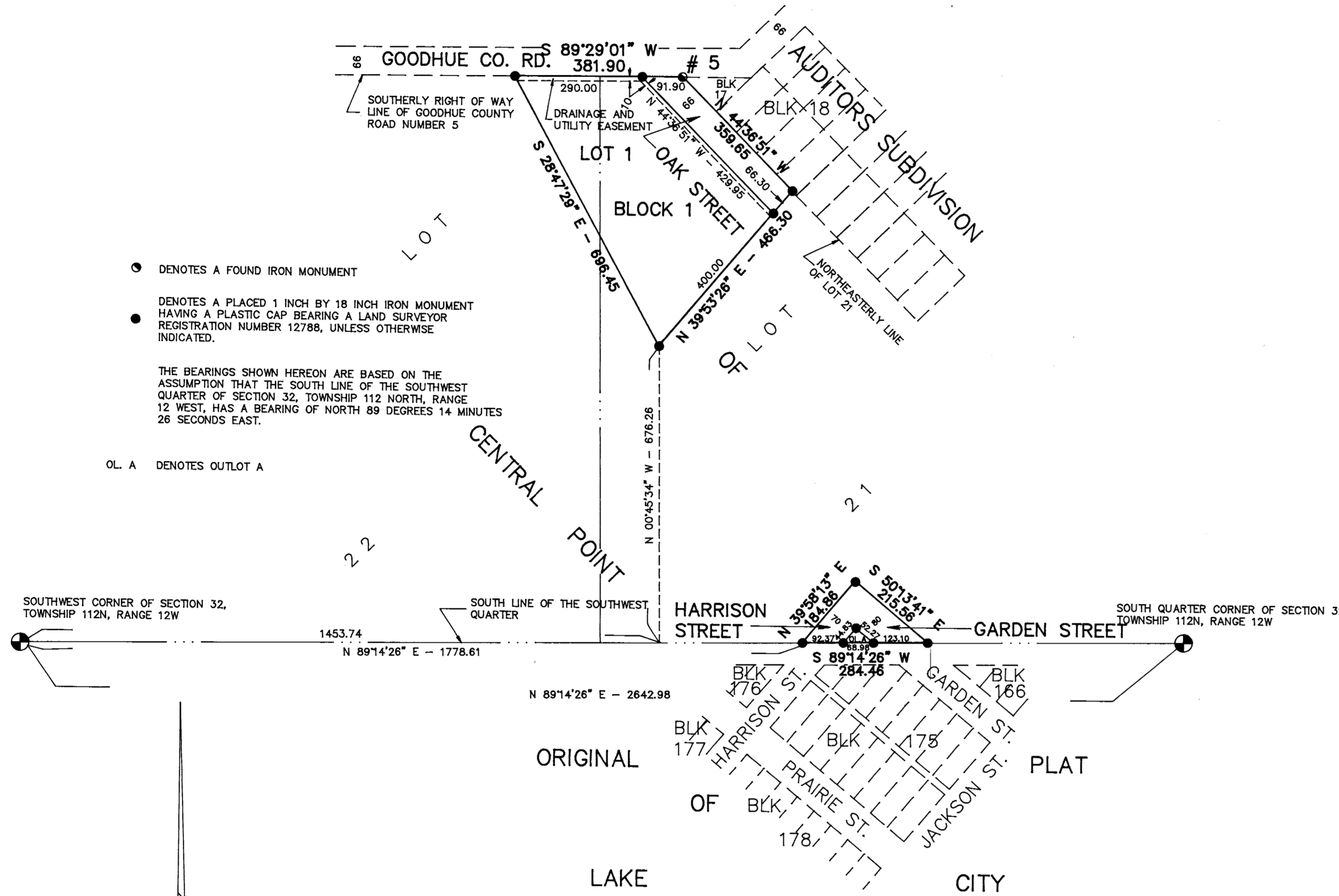

● DENOTES A FOUND IRON MONUMENT
 ● DENOTES A PLACED 1 INCH BY 18 INCH IRON MONUMENT HAVING A PLASTIC CAP BEARING A LAND SURVEYOR REGISTRATION NUMBER 12788, UNLESS OTHERWISE INDICATED.
 THE BEARINGS SHOWN HEREON ARE BASED ON THE ASSUMPTION THAT THE SOUTH LINE OF THE SOUTHWEST QUARTER OF SECTION 32, TOWNSHIP 112 NORTH, RANGE 12 WEST, HAS A BEARING OF NORTH 89 DEGREES 14 MINUTES 26 SECONDS EAST.
 OL A DENOTES OUTLOT A

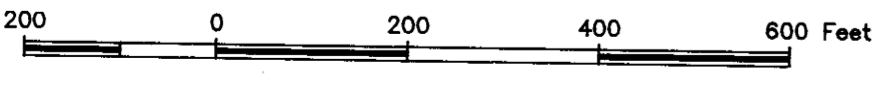

KNOW ALL MEN BY THESE PRESENTS: That Walter J. Dallman and Marcia Dallman, husband and wife, owners and proprietors of the following described property to wit:

That part of Lot 21 and Lot 22, AUDITOR'S SUBDIVISION OF CENTRAL POINT, according to the recorded plat thereof, on file in the office of the Goodhue County Recorder, described as follows:

Commencing at the southwest corner of Section 32, Township 112 North, Range 12 West; thence North 89 degrees 14 minutes 26 seconds East, assumed bearing, along the south line of the Southwest Quarter of said Section 32, a distance of 1453.74 feet; thence North 00 degrees 45 minutes 34 seconds West, a distance of 676.26 feet to the point of beginning of the land to be described; thence North 39 degrees 53 minutes 26 seconds East, a distance of 466.30 feet to the northeasterly line of said Lot 21; thence North 44 degrees 36 minutes 51 seconds West along said northeasterly line, a distance of 359.65 feet to the southerly right of way line of Goodhue County Road Number 5; thence South 89 degrees 29 minutes 01 second West along said southerly right of way line, a distance of 381.90 feet; thence South 28 degrees 47 minutes 29 seconds East, a distance of 696.45 feet to the point of beginning.

ALSO

That part of Lot 21, AUDITOR'S SUBDIVISION OF CENTRAL POINT, according to the recorded plat thereof, on file in the office of the Goodhue County Recorder, described as follows:

Commencing at the southwest corner of Section 32, Township 112 North, Range 12 West; thence North 89 degrees 14 minutes 26 seconds East, assumed bearing, along the south line of the Southwest Quarter of said Section 32, a distance of 1778.61 feet to the point of beginning of the land to be described; thence North 39 degrees 58 minutes 13 seconds East, a distance of 184.86 feet; thence South 50 degrees 13 minutes 41 seconds East, a distance of 215.56 feet to the south line of said Southwest Quarter; thence South 89 degrees 14 minutes 26 seconds West along said south line, a distance of 284.46 feet to the point of beginning.

Have caused the same to be surveyed and platted as ASSEMBLY OF GOD CHURCH ADDITION and do hereby donate and dedicate to the public for public use forever the thoroughfares and also dedicating the easements as shown on this plat for drainage and utility purposes only.

In witness thereof Walter J. Dallman and Marcia Dallman, husband and wife, have hereunto set their hands and seals this 21 day of May, 1993

SIGNED: Walter J. Dallman
 Marcia Dallman

STATE OF MINNESOTA
 COUNTY OF WABASHA

The foregoing instrument was acknowledged before me this 21 day of May, 1993, by Walter J. Dallman and Marcia Dallman, husband and wife.

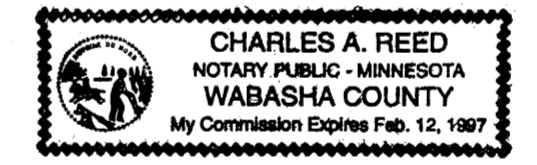

Charles A. Reed
 Notary Public, Wabasha County, Minnesota
 My Commission Expires 2-12-93

I hereby certify that I have surveyed and platted the property described on this plat as ASSEMBLY OF GOD CHURCH ADDITION, that this plat is a correct representation of said survey; that all distances are correctly shown on said plat in feet and hundredths of a foot; that all monuments have been correctly placed in the ground as shown; that the outside boundary lines are correctly designated, and there are no wet lands or public highways to be designated on said plat, other than as shown.

David A. Johnson
 David A. Johnson, Land Surveyor
 Minnesota Registration Number 12788

STATE OF MINNESOTA
 COUNTY OF GOODHUE

The foregoing instrument was acknowledged before me this 15 day of April, 1993, by David A. Johnson, Land Surveyor.

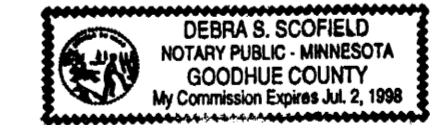

Debra S. Scofield
 Notary Public, Goodhue County, Minnesota
 My Commission Expires July 2, 1998

The plat ASSEMBLY OF GOD CHURCH ADDITION was approved and accepted by the City of Lake City, Minnesota, on this 10th day of November, 1992.

Barrie Schumacher
 City Clerk

J. J. [Signature]
 Auditor/Treasurer Goodhue County
 By _____ Deputy

Pursuant to Chapter 389.09, laws of Minnesota, as amended in 1976, and Goodhue County Ordinance No. 2-78, this plat has been approved this 27th day of May, 1993.

Jeffrey L. [Signature]
 Goodhue County Surveyor

I hereby certify that the within instrument was filed in this office for record this 28th day of MAY, 1993 at 9:00 A.M. and was duly recorded as document number 363282, file number 219A.

Craig A. [Signature]
 Goodhue County Recorder

Approved by the City Attorney of Lake City, Minnesota.

Philip A. Gartner
 City Attorney

JOHNSON, SCOFIELD AND REIDER INC. LAND SURVEYORS
 1203 MAIN STREET - RED WING - MN 55066 612-388-1558
 Wabasha County Surveyors
 Wabasha County Courthouse - Wabasha - MN 55981
 612-565-3244