

# MILL ROAD SUBDIVISION

Part of NE 1/4 of NW 1/4 Sec. 33, Twp. 113, Rge. 15

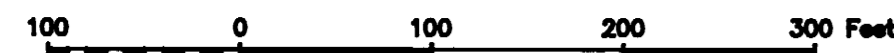
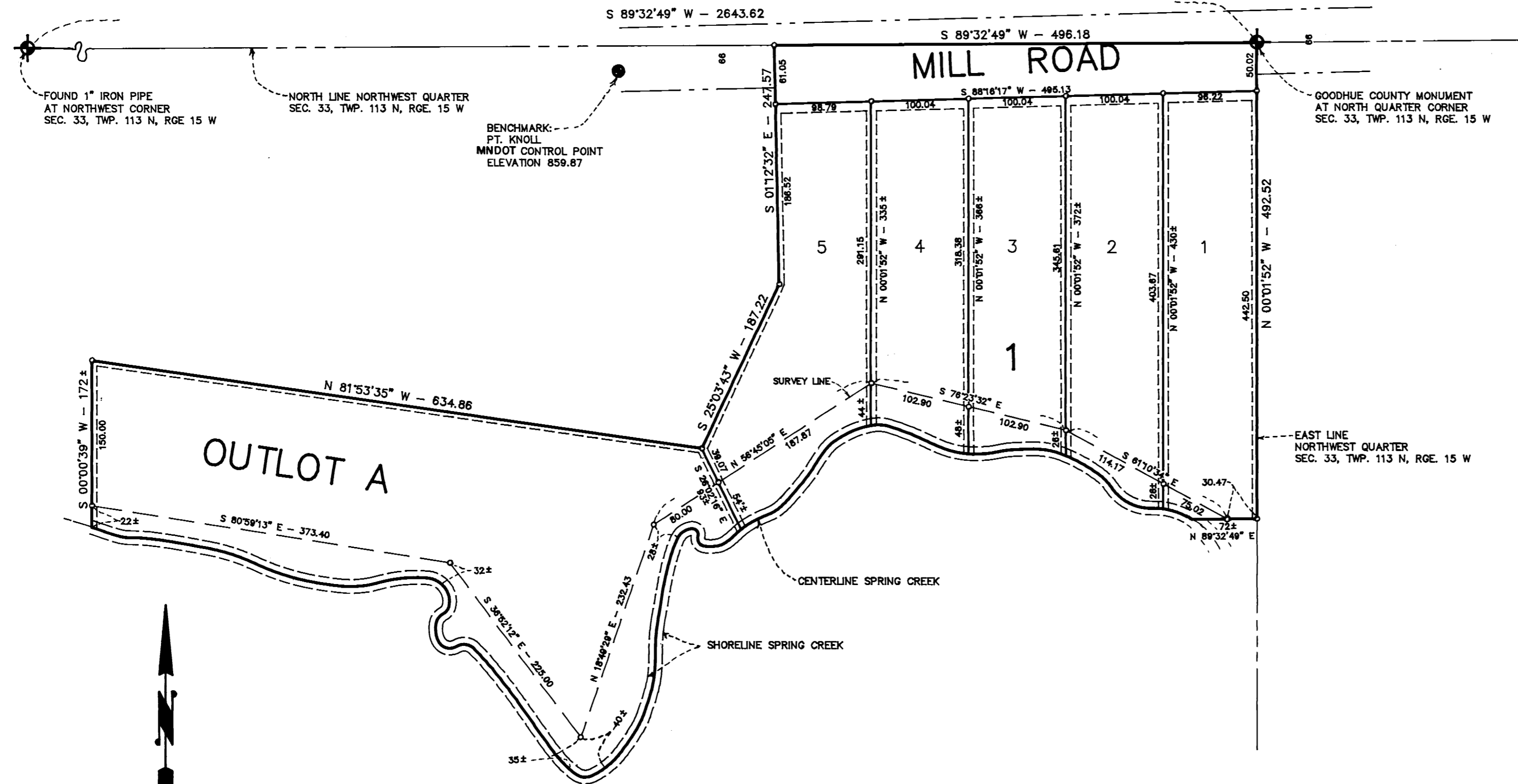

THE BEARINGS SHOWN HEREON ARE BASED ON THE ASSUMPTION THAT THE NORTH LINE OF THE NORTHWEST QUARTER OF SECTION 33, TOWNSHIP 113 N., RANGE 15 W., HAS A BEARING OF SOUTH 89 DEGREES 32 MINUTES 49 SECONDS WEST.

DRAINAGE AND UTILITY EASEMENTS ARE SHOWN THUS:

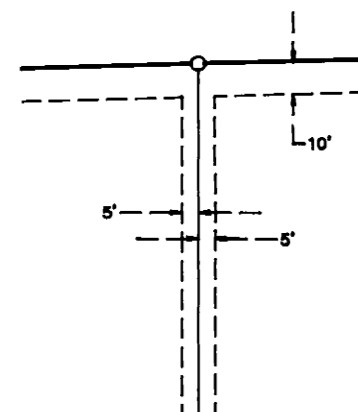

BEING 5 FEET IN WIDTH UNLESS OTHERWISE INDICATED, ADJOINING LOT LINES, AND 10 FEET IN WIDTH, ADJOINING STREET LINES, AS SHOWN ON PLAT.

○ DENOTES RECOVERED OR PLACED 1 INCH BY 18 INCH IRON PIPE HAVING A PLASTIC CAP BEARING LAND SURVEYOR REGISTRATION NO. 19090

WATER ELEVATION OF SPRING CREEK SHOT SEPT. 2, 1993 = 781.34

KNOW ALL MEN BY THESE PRESENTS: That Lawrence F. Pruter and Lois M. Pruter, husband and wife, owners and proprietors, and Goodhue County National Bank of Red Wing, an United States Corporation, mortgagees, of the following described property to wit:

That part of the Northeast Quarter of the Northwest Quarter of Section 33, Township 113 North, Range 15 West, Goodhue County, Minnesota; described as follows:

Beginning at the North Quarter corner of said Section 33; thence on a assumed bearing of South 89 degrees 32 minutes 49 seconds West, along the north line of said Northeast Quarter of the Northwest Quarter, a distance of 496.18 feet; thence South 01 degrees 12 minutes 32 seconds East, a distance of 247.57 feet to an iron pipe; thence South 25 degrees 03 minutes 43 seconds West, a distance of 187.22 feet to an iron pipe; thence North 81 degrees 53 minutes 35 seconds West, a distance 634.86 feet to an iron pipe; thence South 00 degrees 00 minutes 39 seconds West, a distance of 172 feet, more or less, to the center-line of Spring Creek; thence, southeasterly, northeasterly and easterly, along said centerline to the intersection with a line bearing South 89 degrees 32 minutes 49 seconds West from a point on the east line of said Northeast Quarter of the Northwest Quarter distant 492.52 feet south from the point of beginning; thence North 89 degrees 32 minutes 49 seconds East, a distance of 72 feet, more or less, to said east line; thence North 00 degrees 01 minutes 52 seconds West, along said east line, a distance of 492.52 feet to the point of beginning.

Have caused the same to be surveyed and platted as MILL ROAD SUBDIVISION and do hereby donate and dedicate to the public use forever the thoroughfares and also dedicating the easements as shown on this plat for drainage and utility purposes only.

In witness whereof said Lawrence F. Pruter and Lois M. Pruter, have hereunto set their hands this 11th day of September, 1993. husband and wife

*Lawrence F. Pruter* *Lois M. Pruter*  
Lawrence F. Pruter Lois M. Pruter

STATE OF Minnesota  
COUNTY OF Goodhue

The foregoing instrument was acknowledged before me this 11th day of September, 1993 by Lawrence F. Pruter and Lois M. Pruter husband and wife.

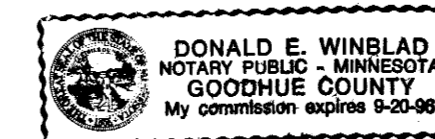

*Donald E. Winblad*  
Notary Public Goodhue County, Minnesota  
My Commission Expires 9/20/96

And in witness whereof Goodhue County National Bank of Red Wing, an United States Corporation, has caused these presents to be signed by its proper officers and its corporate seal to be hereunto affixed this 12th day of Sept 1993.

Goodhue County National Bank of Red Wing  
*John E. Kohrs* its VP  
*Barry E. Johnson* its VP

STATE OF Minnesota  
COUNTY OF Goodhue

The foregoing instrument was acknowledged before me on this 13th day of September 1993, by John E. Kohrs its Vice President and Barry E. Johnson its Vice President of Goodhue County National Bank of Red Wing, on behalf of said corporation.

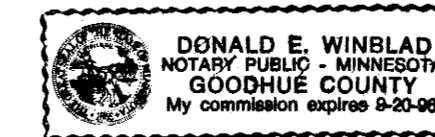

*Donald E. Winblad*  
Notary Public Goodhue County, Minnesota  
My Commission Expires 9/20/96

Taxes payable in the year 1993 on the land herein described have been paid, there are no delinquent taxes and transfer has been entered this 20th day of Sept., 1993.

*[Signature]*  
Goodhue County Auditor/Treasurer  
By deputy

I hereby certify that I have reviewed this plat and found the Abstract of Title or Certificate of Title and the final plat to be in compliance with the requirements of this ordinance.

*[Signature]*  
City of Red Wing Attorney Date 9/22/93

Approved by the Planning Commission of the City of Red Wing, Minnesota this 25th day of MAY 1993.

*[Signature]* Chairman

Pursuant to Chapter 389.09, laws of Minnesota, as amended in 1976, and Goodhue County Ordinance No. 2-78, this plat has been approved this 21st day of Sept 1993.

*[Signature]*  
D.P. Goodhue County Surveyor

I hereby certify that the within instrument was filed in this office for record this 21st day of Sept, 1993 at 2:30 P.M. and was duly recorded as document number 367150 file number 220A.

*[Signature]*  
Craig A. Anderson, Goodhue County Recorder

I hereby certify that I have surveyed and platted the property described on this plat as MILL ROAD SUBDIVISION; that this plat is a correct representation of said survey; that all distances are correctly shown on said plat in feet and hundredths of a foot; that all monuments have been, or will be, correctly placed in the ground as shown on said plat; that the outside boundary lines are correctly designated, and there are no wet lands or public highways to be designated on said plat, other than shown.

*[Signature]*  
Norbert J. Rehder, Land Surveyor  
Minnesota Registration Number 19090

STATE OF Minnesota  
COUNTY OF Goodhue

The foregoing instrument was acknowledged before me this 10th day of September 1993, by Norbert J. Rehder, Land Surveyor.

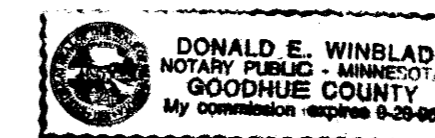

*Donald E. Winblad*  
Notary Public Goodhue County, Minnesota  
My Commission Expires 9/20/96

Approved by the City Council of Red Wing, Minnesota, this 28th day of June 1993.

SIGNED: *[Signature]* City Clerk *[Signature]* Mayor