

GEISLER LAKEVIEW LOTS 4

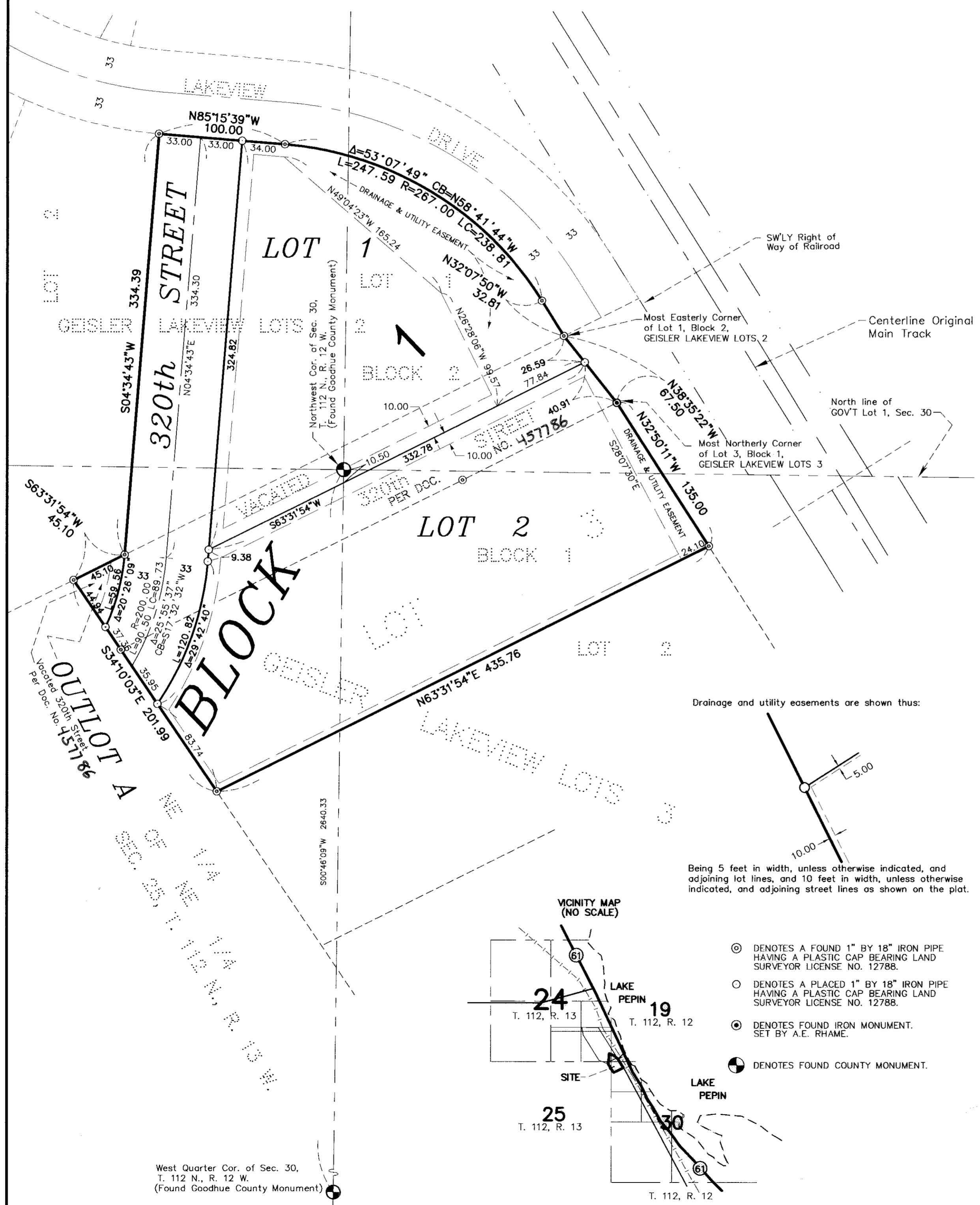
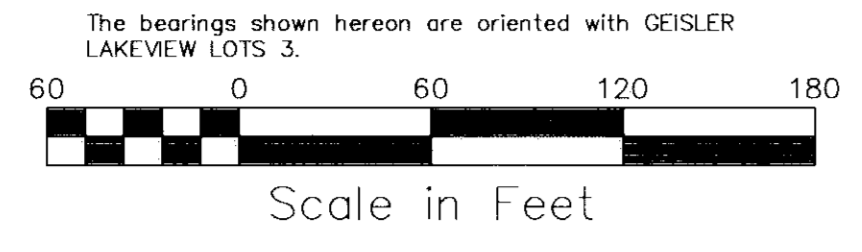

KNOW ALL MEN BY THESE PRESENTS: That Blake A. Rothgarn and Trina L. Rothgarn, husband and wife, and Majelle E. Geisler, single, owners and proprietors, and Lake City Federal Savings and Loan Association, an United States Corporation, Mortgagees, of the following described land;

Lot 1, Block 2 of GEISLER LAKEVIEW LOTS 2, according to the plat thereof filed in the Goodhue County Recorder's Office.

AND

Lot 3, Block 1 of GEISLER LAKEVIEW LOTS 3, according to the plat thereof filed in the Goodhue County Recorder's Office.

AND

That part of vacated 320th Street, as platted and dedicated in GEISLER LAKEVIEW LOTS, according to the plat thereof filed in the Goodhue County Recorder's Office, which lies westerly of a straight line between the most northerly corner of Lot 3, Block 1 of GEISLER LAKEVIEW LOTS 3, according to the plat thereof filed in the Goodhue County Recorder's Office, and the most easterly corner of Lot 1, Block 2 of GEISLER LAKEVIEW LOTS 2, according to the plat thereof filed in the Goodhue County Recorder's Office.

Have caused the same to be surveyed and platted as GEISLER LAKEVIEW LOTS 4 and do hereby dedicate to the public for public use forever the thoroughfare and also dedicating the easements as shown on this plat for drainage and utility purposes only.

In witness whereof said Blake A. Rothgarn and Trina L. Rothgarn, husband and wife, have hereunto set their hands this 26th day of Sept. 2001.

Blake A. Rothgarn
Blake A. Rothgarn

Trina L. Rothgarn
Trina L. Rothgarn

STATE OF MINNESOTA
COUNTY OF WABASHA

The foregoing instrument was acknowledged before me this 26th day of Sept. 2001, by Blake A. Rothgarn and Trina L. Rothgarn, husband and wife.

[Signature]
Notary Public WABASHA County, Minnesota
My Commission Expires JAN. 31, 2005

I hereby certify that I have surveyed and platted the property described on this plat as GEISLER LAKEVIEW LOTS 4; that this plat is a correct representation of said survey; that all distances are correctly shown on said plat in feet and hundredths of a foot; that all monuments have been correctly placed in the ground as shown on said plat; that the outside boundary lines are correctly designated, and there are no wet lands, as defined in Minnesota Statutes, Section 505.02, Subd. 1, or public highways to be designated on said plat other than as shown.

David A. Johnson
David A. Johnson, Land Surveyor
Minnesota Licensed Number 12788

STATE OF MINNESOTA
COUNTY OF GOODHUE
The foregoing instrument was acknowledged before me this 5th day of September 2001, by David A. Johnson, Land Surveyor.

Beverly Lundquist
Notary Public Goodhue County, Minnesota
My Commission Expires January 31, 2005.

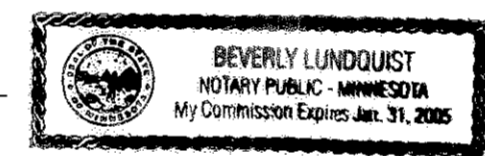

Pursuant to Chapter 389.09, laws of Minnesota and Goodhue County Ordinance No. 2-78, this plat has been approved this 9th day of October, 2001.

Lisa M. Skipton
Lisa M. Skipton, Goodhue County Surveyor

I hereby certify that proper evidence of title has been presented to and examined by me and I hereby approve this plat as to form and execution.

Stephen A. Batches
Attorney for Goodhue County

Approved by the County Board of Commissioners of Goodhue County, Minnesota, this 7th day of August, 2001.

Signed: Robert D. Noah Chairman Attest: [Signature] County Administrator

Approved by the Florence Township Board this 24th day of September, 2001.

Signed: John S. Wurst Chairperson Florence Township Board

Taxes payable in the year 2001 on the land herein described have been paid, there are no delinquent taxes and transfer has been entered this 4th day of Oct., 2001.

gccole
Goodhue County Auditor/Treasurer
By T. Bohrer Deputy

I hereby certify that the within instrument was filed in this office for record this 16th day of October, 2001, at 11:00 A.M. and was duly recorded as document number 458516.

file number 265A
Jean M. Dankers
Goodhue County Recorder

In witness whereof said Majelle E. Geisler, single, has hereunto set her hand this 24th day of Sept., 2001.

Majelle E. Geisler
Majelle E. Geisler

STATE OF MINNESOTA
COUNTY OF GOODHUE

The foregoing instrument was acknowledged before me this 24th day of Sept., 2001, by Majelle E. Geisler, single.

[Signature]
Notary Public GOODHUE County, Minnesota
My Commission Expires Jan. 31, 2005

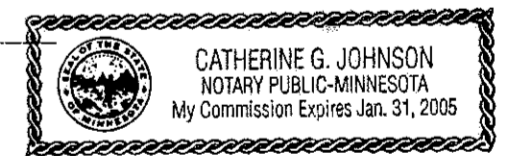

In witness whereof Lake City Federal Savings and Loan Association, an United States Corporation, has caused these presents to be signed by its proper officers this 25th day of Sept., 2001.

Lake City Federal Savings and Loan Association
Bruce A. Carlstrom its President
and [Signature] its Vice President

STATE OF MINNESOTA
COUNTY OF WABASHA

The foregoing instrument was acknowledged before me this 25th day of September, 2001, by Bruce A. Carlstrom its

President and [Signature] its Vice President of Lake City Federal Savings and Loan Association, an United States Corporation, on behalf of said corporation.

Mary Hoop
Notary Public Wabasha County, Minnesota
My Commission Expires January 31, 2005

JOHNSON & SCOFIELD INC.
LAND SURVEYORS
1203 MAIN ST. - RED WING - MN 55068 (651) 388-1658
WABASHA COUNTY SURVEYOR - WABASHA COUNTY COURTHOUSE
WABASHA - MN 55981 (651) 685-3544