

OFFICIAL PLAT

CENEX ADDITION 2

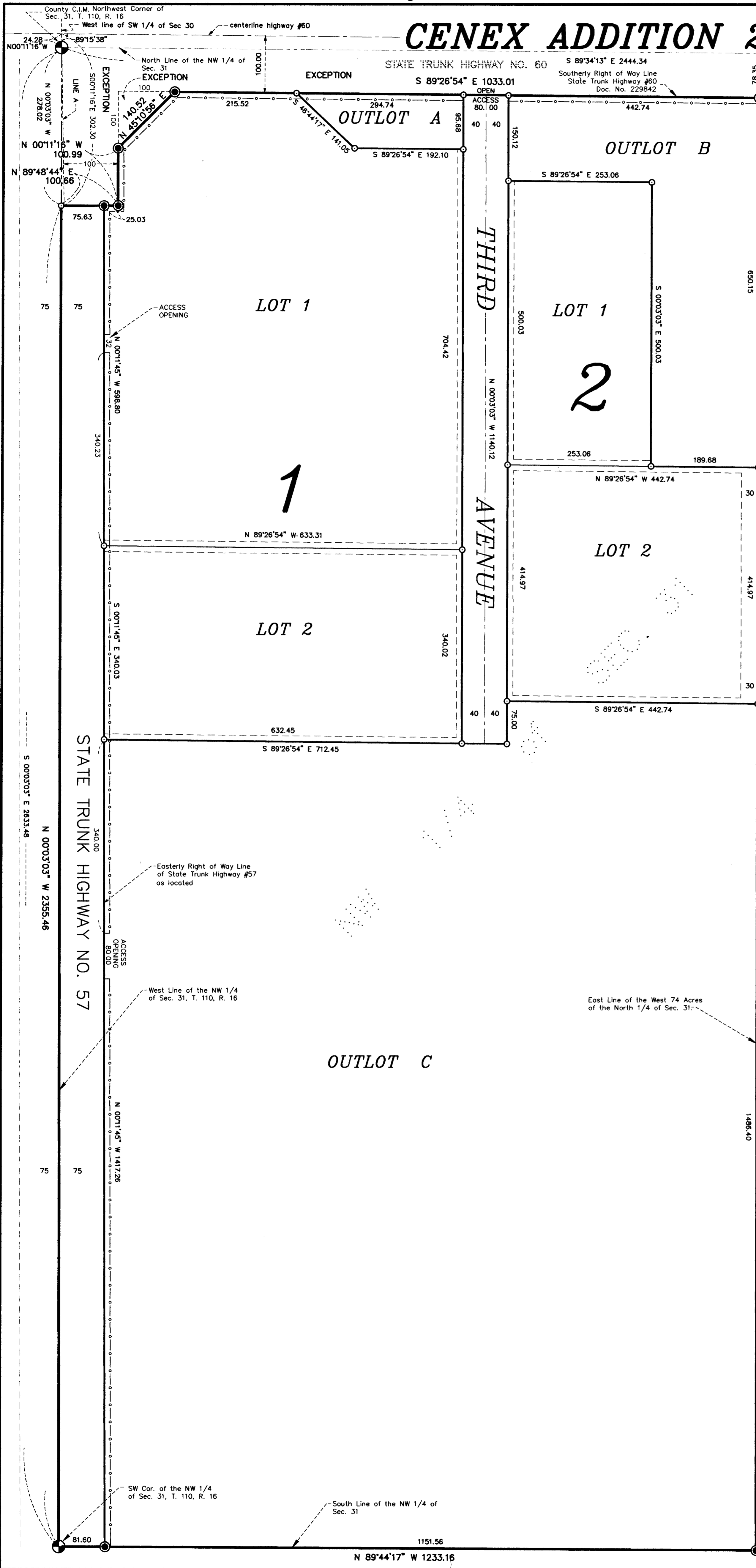

KNOW ALL MEN BY THESE PRESENTS: That Farmers Co-operative Oil Company of Wanamingo, Minnesota, owners and proprietors, of the following described property to wit:

The West Seventy Four and One-half (74 1/2) Acres of the North West Quarter (NW 1/4) of Section Thirty One (31) in Township One hundred ten (110) North, Range Sixteen (16) West of the Fifth Principal Meridian, in the County of Goodhue and State of Minnesota.

EXCEPT:

The west 74.5 acres of the northwest quarter (NW 1/4) of section 31, township 110 north, range 16 west, which lies northerly of a line run parallel with and distant 100 feet southerly of the following described line:

Beginning at a point on the west line of section 30, township 110 north, range 16 west distant 24.28 feet north of the southwest corner thereof; thence run easterly at an angle of 89 degrees 15 minutes 38 seconds with said west section line (measured from south to east) for 1500 feet and there terminating;

together with that part of the above described tract adjoining and southerly of the above described strip, which lies westerly of a line run parallel with and distant 100 feet easterly of Line A described below:

Line A. Beginning at the point of beginning of the above described line; thence run southerly at an angle of 89 degrees 15 minutes 38 seconds with said line for 302.3 feet and there terminating;

also together with a triangular piece adjoining and southerly of the first above described strip and easterly of the last above described strip, which lies northwesterly of the following described line. Beginning at a point on the southerly boundary of the first above described strip distant 100 feet easterly of its intersection with the easterly boundary of the last above described strip; thence run southwesterly to a point on said easterly boundary distant 100 feet southerly of said intersection and there terminating.

Have caused the same to be surveyed and platted as CENEX ADDITION 2, and do hereby donate and dedicate to the public, for public use forever, the thoroughfare and cut-de-sac and also dedicating the easements as shown on the plat for drainage and utility purposes only, and also dedicate to the State of Minnesota the right of access, as shown on the plat.

In witness whereof said Farmers Co-operative Company of Wanamingo, Minnesota, has caused these presents to be signed by its proper officers this 22nd day of MAY 1999.

John Cordes it's President
Gary Borschetz it's Secretary

STATE OF MINNESOTA
 COUNTY OF Goodhue

The foregoing instrument was acknowledged before me this 22nd day of May 1999, by its President, John Cordes it's Secretary, Gary Borschetz of Farmers Co-operative Company of Wanamingo, Minnesota.



I hereby certify that I have surveyed and platted the property described on this plat as CENEX ADDITION 2; that this plat is a correct representation of said survey; that all distances are correctly shown on said plat in feet and hundredths of a foot; that all monuments have been correctly placed in the ground as shown on said plat; that the outside boundary lines are correctly designated on said plat; and there are no wetlands as defined in Minnesota Statutes, Section 505.02, Subd. 1 or public highways to be designated other than as shown.

Alan K. Scofield
 Alan K. Scofield, Land Surveyor
 Minnesota License Number 15473

STATE OF MINNESOTA
 COUNTY OF GOODHUE

The foregoing instrument was acknowledged before me this 11th day of May 1999, by Alan K. Scofield, Licensed Land Surveyor.

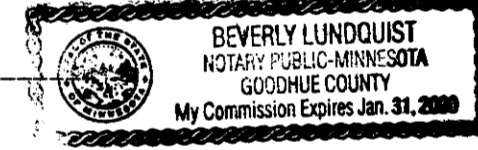

Pursuant to Chapter 389.09, laws of Minnesota, as amended in 1976, and Goodhue County Ordinance No. 2-78, this plat has been approved this 22nd day of June, 1999.

By Lisa Skilton
 Lisa Skilton, Goodhue County Surveyor

Approved by the City Council of Wanamingo, Minnesota, this 14th day of June 1999.

Signed: James E. Gyllo City Clerk Robert Brennan Mayor

I hereby certify the taxes payable in the year 1999 on the land herein described have been paid, there are no delinquent taxes and transfer has been entered this 22nd day of June 1999.

By J. Cole
 Goodhue County Auditor/Treasurer

By T. Bohrer Deputy
 Date 6-22-99

I hereby certify that the within instrument was filed in this office for record this 22nd day of June 1999 at 10:00 o'clock am and was duly recorded as document number 430726 file number 2638.

By Craig A. Anderson
 Craig A. Anderson, Goodhue County Recorder

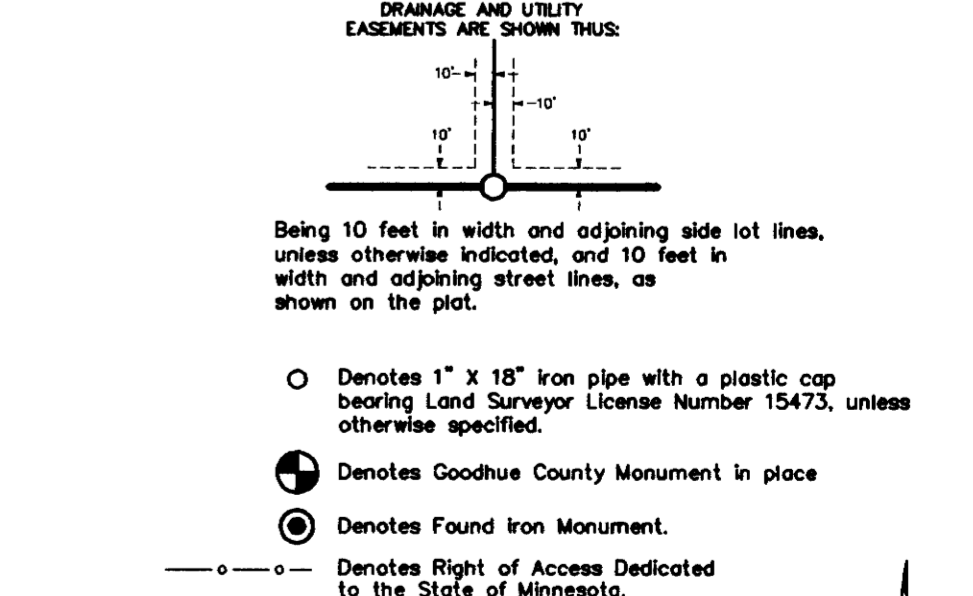

JOHNSON SCOFIELD & REHDER INC.
LAND SURVEYORS
 1203 MAIN ST.-RED WING-MN 55066 612 388-1558
 WABASHA COUNTY SURVEYOR-WABASHA COUNTY COURTHOUSE
 WABASHA-MN 55981 612 565-3244