

# GEISLER LAKEVIEW LOTS 2

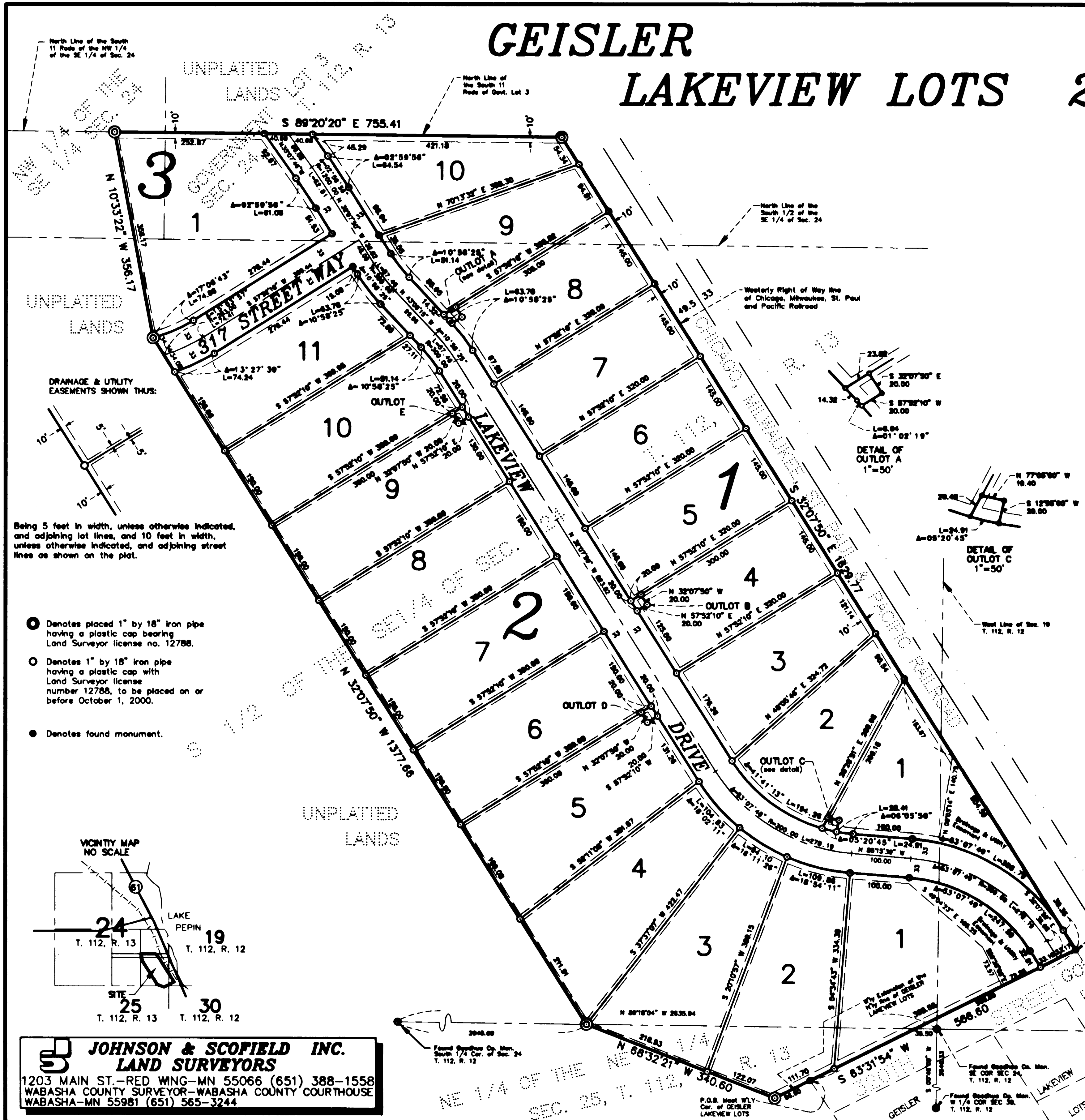

- Denotes placed 1" by 18" iron pipe having a plastic cap bearing Land Surveyor license no. 12788.
- Denotes 1" by 18" iron pipe having a plastic cap with Land Surveyor license number 12788, to be placed on or before October 1, 2000.
- Denotes found monument.

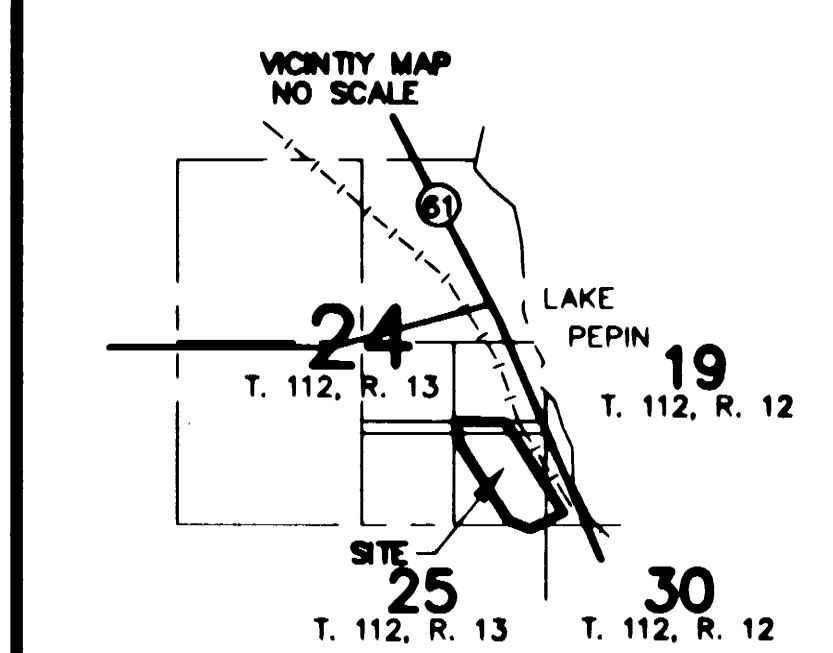

**JOHNSON & SCOFIELD INC.**  
**LAND SURVEYORS**  
 1203 MAIN ST.-RED WING-MN 55066 (651) 388-1558  
 WABASHA COUNTY SURVEYOR-WABASHA COUNTY COURTHOUSE  
 WABASHA-MN 55981 (651) 565-3244

KNOW ALL MEN BY THESE PRESENTS: That Majella E. Geisler, single, owner and proprietor, of the following described property to wit:

That part of the South Half of the Southeast Quarter, and that part of the Northwest Quarter of the Southeast Quarter and that part of Government Lot 3, all in Section 24, Township 112 North, Range 13 West; that part of Government Lot 1 in Section 19, Township 112 North, Range 12 West; and that part of the Northeast Quarter of the Northeast Quarter of Section 25, Township 112 North, Range 13 West, all in Goodhue County, Minnesota, described as follows:

Beginning at the most westerly corner of GEISLER LAKEVIEW LOTS, according to the plat thereof filed in the Goodhue County Recorder's Office; thence South 83 degrees 31 minutes 54 seconds West, assumed bearing, along the westerly extension of the northerly line of said GEISLER LAKEVIEW LOTS, a distance of 68.80 feet; thence North 68 degrees 32 minutes 21 seconds West, a distance of 340.80 feet; thence North 32 degrees 07 minutes 50 seconds West, a distance of 1377.86 feet; thence North 10 degrees 33 minutes 22 seconds West, a distance of 356.17 feet to the north line of the south 11 rods of the Northwest Quarter of the Southeast Quarter of said Section 24; thence South 88 degrees 20 minutes 20 seconds East, along said north line, and along the north line of the south 11 rods of Government Lot 3 of said Section 24, a distance of 755.41 feet to the westerly right of way line of the Chicago Milwaukee St. Paul and Pacific Railroad; thence South 32 degrees 07 minutes 50 seconds East, along said railroad right of way line, a distance of 1629.77 feet to the most northerly corner of GEISLER LAKEVIEW LOTS, according to the plat thereof filed in the Goodhue County Recorder's Office; thence South 83 degrees 31 minutes 54 seconds West, along the northerly line of said GEISLER LAKEVIEW LOTS, a distance of 500.00 feet to the point of beginning.

Has caused the same to be surveyed and plotted as GEISLER LAKEVIEW LOTS 2, and do hereby donate and dedicate to the public for public use forever the thoroughfares and also dedicating the easements as shown on this plat for drainage and utility purposes only.

In witness whereof said Majella E. Geisler, single, hereunto set her hand this 23 day of Oct, 1999.

*Majella Geisler*  
 Majella E. Geisler

STATE OF MINNESOTA  
 COUNTY OF Goodhue

The foregoing instrument was acknowledged before me this 23 day of Oct, 1999, by Majella E. Geisler, single.

*Paul H. Hurd*  
 Notary Public, Goodhue County, Minnesota  
 My Commission Expires 2000 31 2000

I hereby certify that I have surveyed and plotted the proposed ~~subdivision~~ **LAKEVIEW LOTS 2**; that this plat is a correct representation of said survey; that all distances are correctly shown on said plat in feet and hundredths of a foot; that all monuments have been, or will be, correctly placed in the ground as shown on said plat; that the outside boundary lines are correctly designated, and there are no wet lands, as defined in Minnesota Statutes, Section 505.02, Subd. 1, or public highways to be designated on said plat other than as shown.

*David A. Johnson*  
 David A. Johnson, Land Surveyor  
 Minnesota License Number 12788

STATE OF MINNESOTA  
 COUNTY OF Goodhue

The foregoing instrument was acknowledged before me this 22nd day of October, 1999, by David A. Johnson, Land Surveyor.

*Beverly Lundquist*  
 Notary Public, Goodhue County, Minnesota  
 My Commission Expires January 31, 2000.

Pursuant to Chapter 389.08, laws of Minnesota, as amended in 1978, and Goodhue County Ordinance No. 2-78, this plat has been approved this 27th day of October, 1999.

*Lee M. Shipton*  
 Lee M. Shipton, Goodhue County Surveyor

I hereby certify that proper evidence of title has been presented to and examined by me and I hereby approve this plat as to form and execution.

*Stephen A. Fletcher*  
 Attorney at Goodhue County

Approved by the County Board of Commissioners of Goodhue County, Minnesota, this 17th day of August, 1999.

Signed: *Dean A. Mansuet* Attest: *Stephen P. Bloom*  
 Chairman County Administrator

Approved by the Township Board this 25 day of October, 1999.  
 Signed: *John J. Mardoloni*  
 Chairperson Florence Township Board

Taxes payable in the year 1999 on the land (with) described have been paid, there are no delinquent taxes and transfer has been entered this 25th day of Nov, 1999.

*J. J. Cole*  
 Goodhue County Auditor/Treasurer

By \_\_\_\_\_ Deputy

I hereby certify that the within instrument was filed in this office for record this 2nd day of November, 1999, at 11:22 a.m. and was duly recorded as document number 435315 file number 224.

*Craig A. Anderson*  
 Craig A. Anderson, Goodhue County Recorder

