

HOLM SUBDIVISION

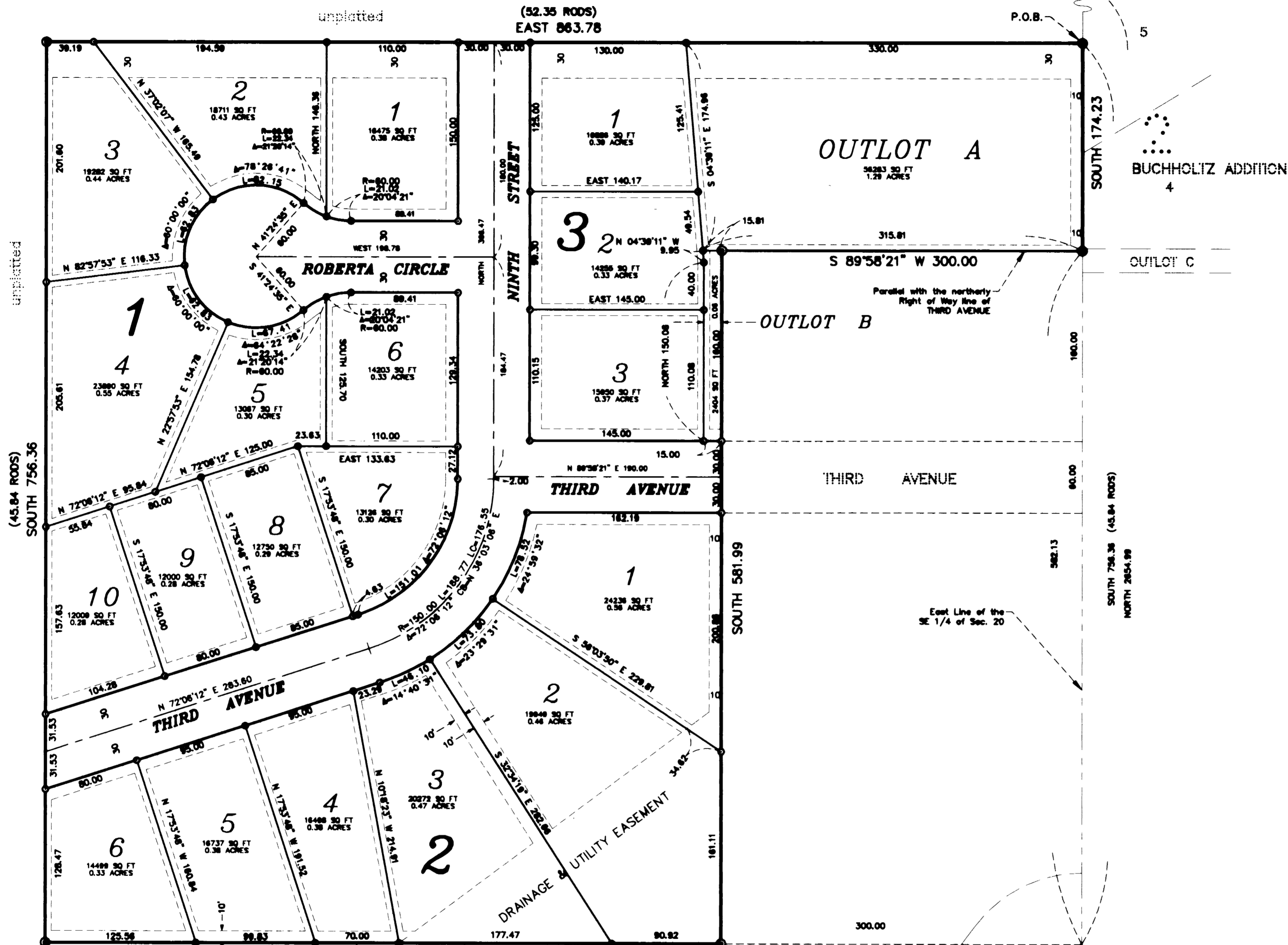

KNOW ALL MEN BY THESE PRESENTS: That Willard C. Holm and Roberto Ann Holm, husband and wife, owners and proprietors, of the following described property to wit:

That part of the Southeast Quarter of Section 20, Township 111 North, Range 15 West, Goodhue County, Minnesota, described as follows:

Commencing at the southeast corner of said Section 20; thence on an assumed bearing of North, along the east line of the Southeast Quarter of said Section 20, a distance of 811.14 feet to a point hereinafter referred to as Point A; thence on a bearing of North, along said east line, a distance of 756.36 feet to the point of beginning of the land to be described; thence on a bearing of South, along said east line, a distance of 174.23 feet to the intersection with a line parallel with and distant 160.00 feet northerly, as measured at right angles, with the northerly right of way line of Third Avenue; thence South 89 degrees 58 minutes 21 seconds West, parallel with the northerly right of way line of said Third Avenue, a distance of 300.00 feet; thence on a bearing of South, parallel with the east line of the Southeast Quarter of said Section 20, a distance of 581.99 feet to the intersection with a line bearing West from said Point A; thence on a bearing of West, a distance of 563.78 feet; thence on a bearing of North, a distance of 756.36 feet; thence on a bearing of East, a distance of 863.78 feet to the point of beginning.

Have caused the same to be surveyed and platted as HOLM SUBDIVISION and do hereby donate and dedicate to the public for public use forever the thoroughfares and cut-de-sac and also dedicating the drainage and utility easements as shown on the plat.

In witness whereof Willard C. Holm and Roberto Ann Holm, husband and wife, have hereunto set their hands and seals this 4 day of FEB, 2000.

Willard C. Holm Roberto Ann Holm
 Willard C. Holm Roberto Ann Holm

STATE OF MINNESOTA
 COUNTY OF GOODHUE

The foregoing instrument was acknowledged before me this 4 day of FEB, 2000, by Willard C. Holm and Roberto Ann Holm, husband and wife.

Robert A. Kean
 Notary Public, Goodhue County, Minnesota
 My Commission Expires 1-31-02

I hereby certify that I have surveyed and platted the property described on this plat as HOLM SUBDIVISION; that this plat is a correct representation of said survey; that all distances are correctly shown on said plat in feet and hundredths of a foot; that all monuments have been correctly placed in the ground as shown or will be correctly placed in the ground as designated on said plat; that the outside boundary lines are correctly designated, and that there are no wet lands, as defined in Mn. Statutes, Section 505.02, Subd. 1, or public highways to be designated on said plat, other than as shown.

David A. Johnson
 David A. Johnson, Land Surveyor
 Minnesota License Number 12788

STATE OF MINNESOTA
 COUNTY OF GOODHUE

The foregoing instrument was acknowledged before me this 2nd day of February, 2000, by David A. Johnson, Licensed Land Surveyor.

Beverly Lundquist
 Notary Public Goodhue County, Minnesota
 My Commission Expires January 31, 2000 2005

Approved by the City Council of Goodhue, Minnesota, this 12 day of January, 2000.

SIGNED: James A. Jensen City Clerk David Thyle Mayor

Taxes payable in the year 2000 on the land herein described, have been paid, there are no delinquent taxes and has been entered this 14 day of February, 2000.

G.C. Cole
 Goodhue County Auditor/Treasurer

By T. Bohrer Deputy

Pursuant to Chapter 389.09, laws of Minnesota, as amended in 1978, and Goodhue County Ordinance No. 2-78, this plat has been approved this 11 day of February, 2000.

Lisa M. Skipton
 Lisa M. Skipton, LS
 Goodhue County Surveyor

I hereby certify that the within instrument was filed in this office for record this 14 day of FEBRUARY, 2000, at 9:00 a.m. and was duly recorded as document number 2718 file number 2718

Craig A. Anderson
 Craig A. Anderson, Goodhue County Recorder

- ⊙ Denotes Goodhue County monument in place.
- Denotes placed 1 inch by 18 inch iron pipe with a plastic cap bearing Land Surveyor License Number 12788, unless otherwise specified.
- Denotes a 1 inch by 18 inch iron pipe with a plastic cap bearing Land Surveyor License Number 12788 to be set according to Minnesota Statutes and will be placed on or before January, 2001.

Drainage and utility easements are shown thus:

Being 5 feet in width, unless otherwise indicated, and adjoining lot lines, and 10' in width and adjoining street lines, as shown on the plat.

The bearings shown hereon are based on the assumption that the east line of the SE 1/4 of Section 20, Township 111, Range 15, has a bearing of South.

JOHNSON & SCOFIELD INC.
LAND SURVEYORS
 1203 MAIN ST.—RED WING—MN 55066 (651) 388-1558
 WABASHA COUNTY SURVEYOR—WABASHA COUNTY COURTHOUSE
 WABASHA—MN 55981 (651) 585-3244

