

WANAMINGO SOUTHEAST ADDITION FIRST REPLAT

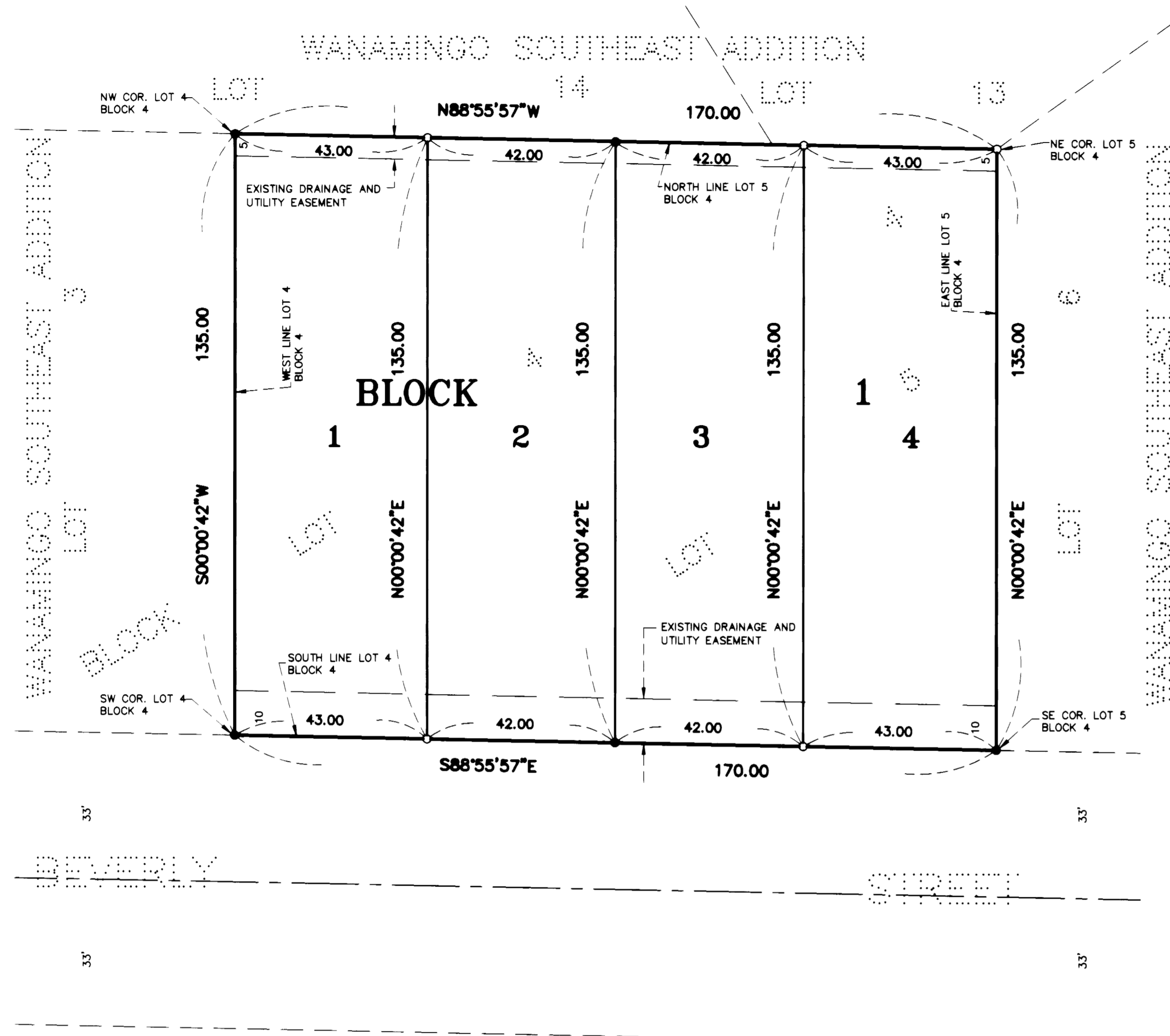

KNOW MEN BY ALL THESE PRESENTS: That John T. Masters and Karen M. Masters, husband and wife, fee owner, of the following described property situated in the County of Goodhue, State of Minnesota, to wit:

Lots 4 and 5, Block 4, WANAMINGO SOUTHEAST ADDITION, according to the recorded plat thereof, on file and of record in the office of the County Recorder, Goodhue County, Minnesota.

Have caused the same to be surveyed and platted as WANAMINGO SOUTHEAST ADDITION FIRST REPLAT.

In witness whereof John T. Masters and Karen M. Masters, husband and wife, have hereunto set their hands this 25 day of September 2000.

Signed: John T. Masters and Karen M. Masters
John T. Masters Karen M. Masters

State of Minnesota
County of Goodhue

The foregoing instrument was acknowledged before me this 25 day of Sept., 2000, by John T. Masters and Karen M. Masters, husband and wife.

John A. Stone
Notary Public, Goodhue County, Minnesota
My Commission Expires 1-31-05

I hereby certify that I have surveyed and platted the property described on this plat as WANAMINGO SOUTHEAST ADDITION FIRST REPLAT that this plat is a correct representation of said survey; that all distances are correctly shown on said plat in feet and hundredths of a foot; that all monuments have been correctly placed in the ground as shown on said plat; that the outside boundary lines are correctly designated on said plat; and there are no wetlands as defined in MS 505.02 Subd 1, or Public Highways to be designated on said plat, other than shown.

V. Richard Samuelson
V. Richard Samuelson, Land Surveyor
Minnesota License Number 16998

State of Minnesota
County of Goodhue

The foregoing instrument was acknowledged before me this 20th day of SEPT., 2000, by V. Richard Samuelson, Land Surveyor, License Number 16998.

Dennis F. Floom
Notary Public, Goodhue County, Minnesota
My Commission Expires 1-31-05



Approved by the City Council of the City of Wanamingo, Minnesota this 21st day of July, 2000.

Signed: Chris Adair City Clerk

Dated this 25 day of Sept., 2000.

Taxes payable in the year 2000 on the land herein described have been paid, there are no delinquent taxes and transfer has been entered this 26 day of Sept., 2000.

J. Cole By: T. Bohrer
Goodhue County Auditor/ Treasurer Deputy

Pursuant to Chapter 389.09, laws of Minnesota, and Goodhue County Ordinance No. 2-78, this plat has been approved this 27th day of September, 2000.

L. M. Skipton
Lisa M. Skipton, Goodhue County Surveyor

I hereby certify that the within instrument was filed in this office for record this 3rd day of October, 2000 at 8:00 o'clock Am and was duly recorded as document number 445036, file number 2728

Linda Tuttle by S. Huber
Linda Tuttle, Goodhue County Recorder

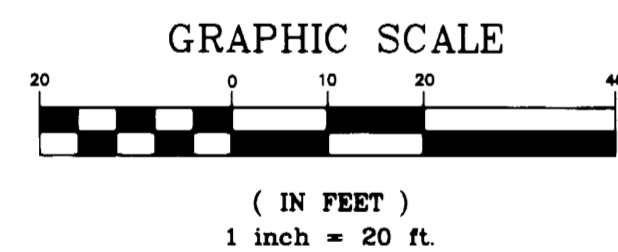

○ DENOTES SET IRON PIPE WITH PLASTIC CAP MARKED RLS 16998, UNLESS OTHERWISE INDICATED
● DENOTES FOUND IRON

BEARINGS ARE BASED ON THE ASSUMPTION THAT THE SOUTH LINE OF BLOCK 4 OF WANAMINGO SOUTHEAST ADDITION HAS A BEARING OF S 88° 55' 57" E.

VICINITY MAP
SEC. 30, TWP. 110, RGE. 16

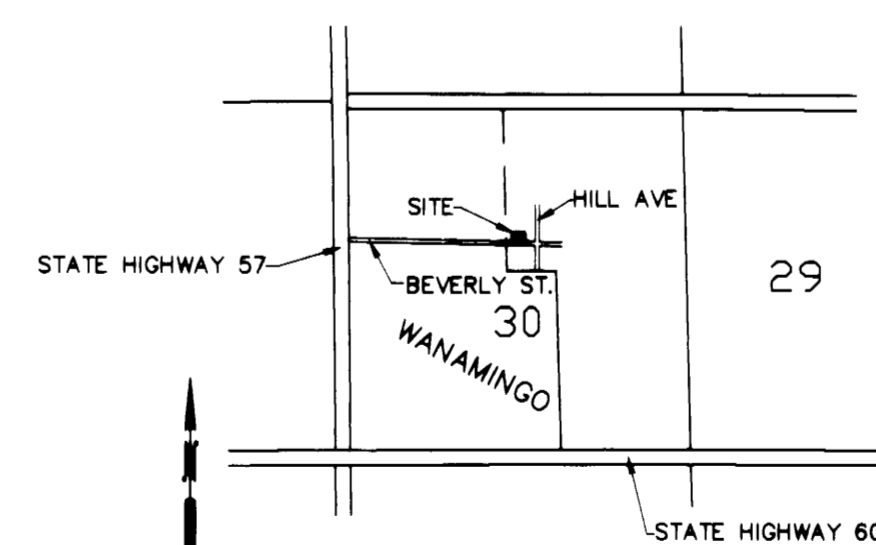

(NO SCALE)

PHONE: (507) 263-3274
SAMUELSON SURVEYING INC.
1103 West Main Street
Cannon Falls, MN. 55009
V. Richard Samuelson
Registered Land Surveyor