

LAKE BYLLESBY WEST

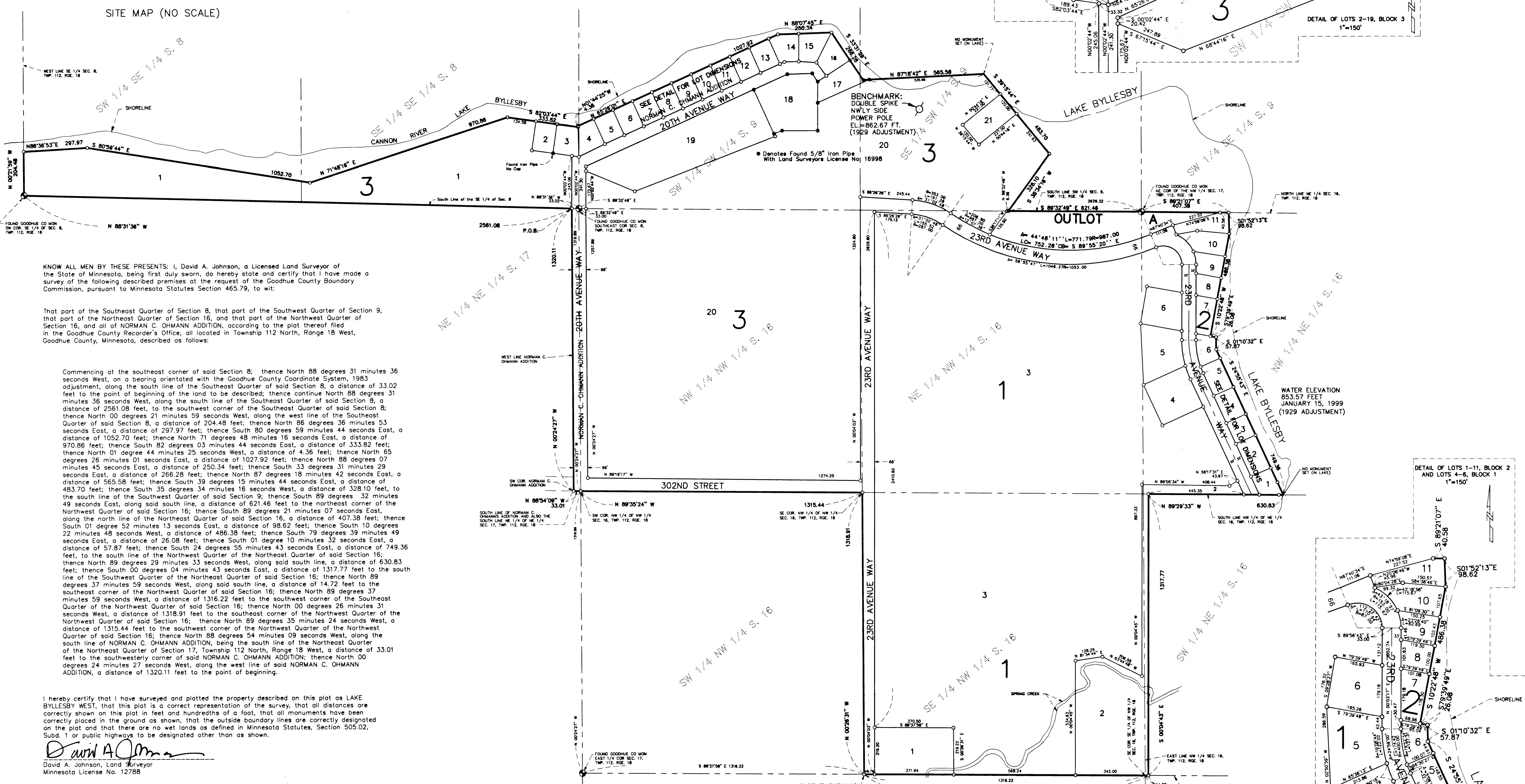
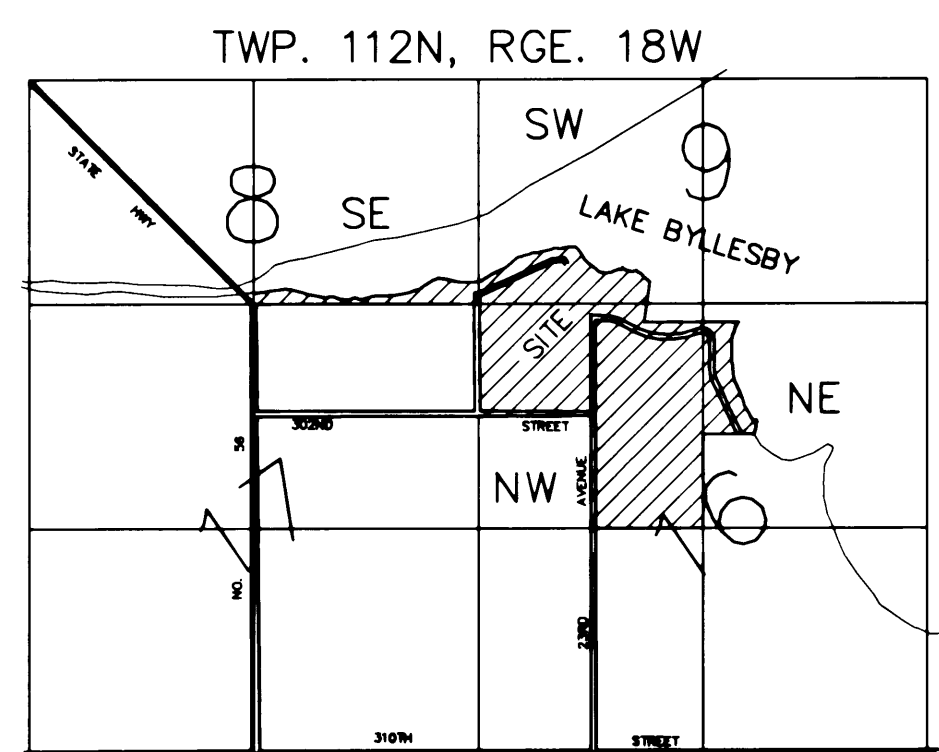

KNOW ALL MEN BY THESE PRESENTS: I, David A. Johnson, a Licensed Land Surveyor of the State of Minnesota, being first duly sworn, do hereby state and certify that I have made a survey of the following described premises at the request of the Goodhue County Boundary Commission, pursuant to Minnesota Statutes Section 465.79, to wit:

That part of the Southeast Quarter of Section 8, that part of the Southwest Quarter of Section 9, that part of the Northeast Quarter of Section 16, and that part of the Northwest Quarter of Section 16, and all of NORMAN C. OHMANN ADDITION, according to the plat thereof filed in the Goodhue County Recorder's Office, all located in Township 112 North, Range 18 West, Goodhue County, Minnesota, described as follows:

Commencing at the southeast corner of said Section 8; thence North 88 degrees 31 minutes 36 seconds West, on a bearing orientated with the Goodhue County Coordinate System, 1983 adjustment, along the south line of the Southeast Quarter of said Section 8, a distance of 33.02 feet to the point of beginning of the land to be described; thence continue North 88 degrees 31 minutes 36 seconds West, along the south line of the Southeast Quarter of said Section 8, a distance of 2561.08 feet, to the southwest corner of the Southeast Quarter of said Section 8; thence North 00 degrees 21 minutes 59 seconds West, along the west line of the Southeast Quarter of said Section 8, a distance of 204.48 feet; thence North 86 degrees 36 minutes 53 seconds East, a distance of 297.97 feet; thence North 71 degrees 48 minutes 16 seconds East, a distance of 970.86 feet; thence North 82 degrees 03 minutes 44 seconds East, a distance of 333.82 feet; thence North 01 degree 44 minutes 23 seconds West, a distance of 4.36 feet; thence North 85 degrees 26 minutes 01 seconds East, a distance of 1027.92 feet; thence North 88 degrees 07 minutes 45 seconds East, a distance of 250.34 feet; thence South 33 degrees 31 minutes 29 seconds East, a distance of 266.28 feet; thence North 87 degrees 18 minutes 42 seconds East, a distance of 565.58 feet; thence South 39 degrees 15 minutes 44 seconds East, a distance of 483.70 feet; thence South 35 degrees 34 minutes 16 seconds West, a distance of 328.10 feet, to the south line of the Southwest Quarter of said Section 9; thence South 89 degrees 32 minutes 49 seconds East, along said south line, a distance of 621.46 feet, to the northeast corner of the Northwest Quarter of said Section 16; thence South 89 degrees 21 minutes 07 seconds East, along the north line of the Northeast Quarter of said Section 16, a distance of 407.38 feet; thence South 01 degree 52 minutes 13 seconds East, a distance of 98.62 feet; thence South 10 degrees 22 minutes 48 seconds West, a distance of 486.38 feet; thence South 79 degrees 39 minutes 49 seconds East, a distance of 26.08 feet; thence South 01 degree 10 minutes 32 seconds East, a distance of 57.87 feet; thence South 24 degrees 55 minutes 43 seconds East, a distance of 749.36 feet, to the south line of the Northwest Quarter of the Northeast Quarter of said Section 16; thence North 89 degrees 29 minutes 33 seconds West, along said south line, a distance of 630.83 feet; thence South 00 degrees 04 minutes 43 seconds East, a distance of 1317.77 feet to the south line of the Southwest Quarter of the Northeast Quarter of said Section 16; thence North 89 degrees 37 minutes 59 seconds West, along said south line, a distance of 14.72 feet to the southeast corner of the Northwest Quarter of said Section 16; thence North 89 degrees 37 minutes 59 seconds West, a distance of 1316.22 feet to the southwest corner of the Southeast Quarter of the Northwest Quarter of said Section 16; thence North 00 degrees 26 minutes 31 seconds West, a distance of 1318.91 feet to the southeast corner of the Northwest Quarter of the Northwest Quarter of said Section 16; thence North 89 degrees 35 minutes 24 seconds West, a distance of 1315.44 feet to the southwest corner of the Northwest Quarter of the Northwest Quarter of said Section 16; thence North 88 degrees 54 minutes 09 seconds West, along the south line of NORMAN C. OHMANN ADDITION, being the south line of the Northeast Quarter of the Northeast Quarter of Section 17, Township 112 North, Range 18 West, a distance of 33.01 feet to the southwesterly corner of said NORMAN C. OHMANN ADDITION; thence North 00 degrees 24 minutes 27 seconds West, along the west line of said NORMAN C. OHMANN ADDITION, a distance of 1320.11 feet to the point of beginning.

I hereby certify that I have surveyed and plotted the property described on this plat as LAKE BYLLESBY WEST, that this plat is a correct representation of the survey, that all distances are correctly shown on this plat in feet and hundredths of a foot, that all monuments have been correctly placed in the ground as shown, that the outside boundary lines are correctly designated on the plat and that there are no wet lands as defined in Minnesota Statutes, Section 505.02, Subd. 1 or public highways to be designated other than as shown.

David A. Johnson
David A. Johnson, Land Surveyor
Minnesota License No. 12788

STATE OF MINNESOTA
COUNTY OF GOODHUE
The foregoing surveyor's Certificate was acknowledged before me this 11th day of December, 2000, by David A. Johnson, Minnesota License No. 12788.

Beverly Lindquist
Notary Public, Goodhue County, Minnesota
My commission expires January 31, 2005

Pursuant to Section 465.79, Minnesota Statutes, the Goodhue County Boundary Commission has approved this plat on the 21st day of October, 2000.

Dale Mehriksen
Dale Mehriksen, Chairman

Pursuant to Chapter 389.09, laws of Minnesota, as amended in 1976, and Goodhue County Ordinance No. 2-78, this plat has been approved this 29th day of December, 2000.

Lisa M. Skipton
Lisa M. Skipton, LS
Goodhue County Surveyor

This plat of LAKE BYLLESBY WEST was approved pursuant to Minnesota Statutes Chapter 465.79 by resolution of the Board of Commissioners of Goodhue County, Minnesota, at a regular meeting of said Board this 21st day of December, 2000.

By: *Richard E. Miller*
Chairman, County Board

Attest: *[Signature]*
County Administrator

Document Number 447809
I hereby certify that this instrument was filed in the office of the County Recorder for record on this 29th day of December, 2000, at 11:00 o'clock A. m., and was first recorded in Book 2838 of Page 2838.

Sinda K. Juttla by *R.H.*
Goodhue County Recorder

THE BEARINGS SHOWN HEREON ARE ORIENTED WITH THE GOODHUE COUNTY COORDINATE SYSTEM, 1983 ADJUSTMENT

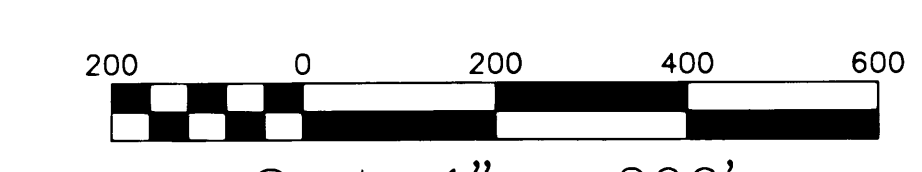

JOHNSON & SCOFIELD INC.
LAND SURVEYORS
1203 MAIN ST.-RED WING-MN 55066 (651) 388-1558
329 HIAWATHA DRIVE EAST
WABASHA-MN 55981 (651) 565-3244