

SUGAR LOAF ESTATES 2ND ADDITION

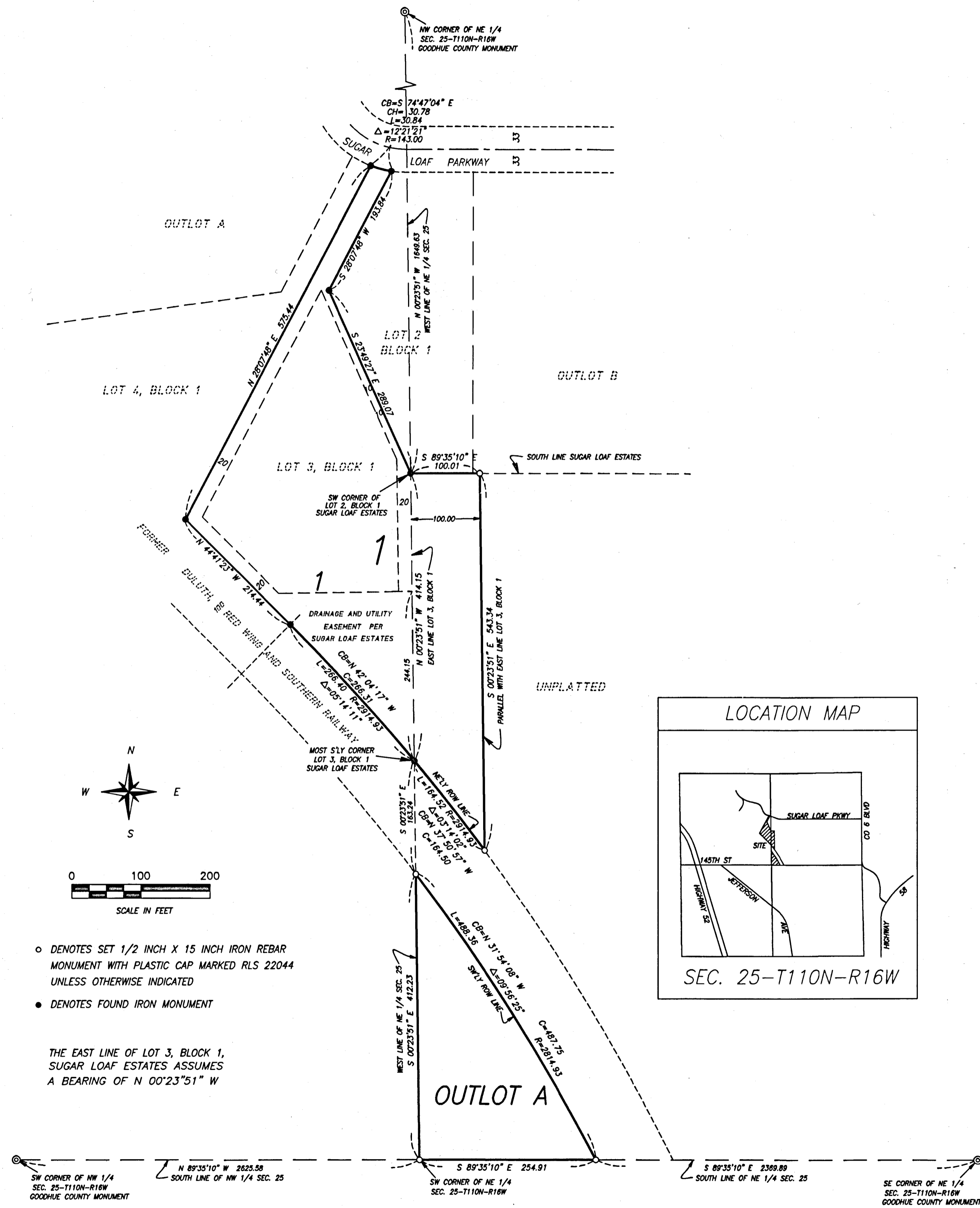

KNOW ALL PERSONS BY THESE PRESENTS: That Lawrence L. Thomforde and Sandra K. Thomforde as Trustees of the Lawrence L. Thomforde Revocable Trust and the Sandra K. Thomforde Revocable Trust, both dated December 30, 2009, owners of the following described property situated in the County of Goodhue, State of Minnesota to wit:

Lot 3, Block 1, SUGAR LOAF ESTATES, according to the recorded plat thereof, Goodhue County, Minnesota. And that part of the Northeast Quarter of Section 25, Township 110 North, Range 16 West, Goodhue County, Minnesota, described as follows: Beginning at the most southerly corner of Lot 3, Block 1, SUGAR LOAF ESTATES, according to the recorded plat thereof; thence North 00 degrees 23 minutes 51 seconds West (assumed bearing) along the east line of said Lot 3, Block 1, a distance of 414.15 feet to the southwest corner of Lot 2, Block 1, said SUGAR LOAF ESTATES; thence South 89 degrees 35 minutes 10 seconds East, along the south line of said SUGAR LOAF ESTATES, 100.01 feet; thence South 00 degrees 23 minutes 51 seconds East, parallel with said east line of Lot 3, Block 1, a distance of 543.34 feet to the northeasterly right of way line of the former Duluth, Red Wing and Southern Railroad Company; thence northwesterly, along said northeasterly right of way line, 164.52 feet to the point of beginning. And that part of the Northeast Quarter of Section 25, Township 110 North, Range 16 West, Goodhue County, Minnesota, lying southwesterly of the southwesterly right of way line of the former Duluth, Red Wing and Southern Railroad Company.

Have caused the same to be surveyed and platted as SUGAR LOAF ESTATES SECOND ADDITION.

In witness whereof said Lawrence L. Thomforde and Sandra K. Thomforde, Trustees of the Lawrence L. Thomforde Revocable Trust and the Sandra K. Thomforde Revocable Trust, dated December 30, 2009, have hereunto set their hands this 12th day of December, 2019.

Lawrence L. Thomforde *Sandra K. Thomforde*
 Lawrence L. Thomforde, Trustee of the Sandra K. Thomforde, Trustee of the
 Lawrence L. Thomforde and the Sandra K. Thomforde Lawrence L. Thomforde and the Sandra K. Thomforde
 Revocable Trusts, dated December 30, 2009 Revocable Trusts, dated December 30, 2019

State of Minnesota
 County of GOODHUE

The foregoing instrument was acknowledged before me this 12th day of December, 2019, by Lawrence L. Thomforde and Sandra K. Thomforde, Trustees of the Lawrence L. Thomforde Revocable Trust and the Sandra K. Thomforde Revocable Trust, both dated December 30, 2009.

Matthew C. Rockne
 MATTHEW C. ROCKNE
 Notary Public, Goodhue County, Minnesota
 My Commission Expires 11/31/2025

I hereby certify that I have surveyed or directly supervised the survey of the property described on this plat; that I prepared or directly supervised the preparation of this plat as SUGAR LOAF ESTATES SECOND ADDITION; that this plat is a correct representation of the boundary survey; that all mathematical data and labels are correctly designated on the plat; that all monuments depicted on the plat have been correctly set; that as of the date of this certificate, all water boundaries and wetlands, as defined in Minnesota Statutes 505.01, Subd.3, are shown and labeled on the plat; and that all public ways are shown and labeled on the plat.

David G. Rapp
 David G. Rapp, Land Surveyor
 Minnesota License Number 22044

STATE OF MINNESOTA
 COUNTY OF GOODHUE

The foregoing Surveyor's Certificate was acknowledged before me this 12th day of December, 2019, by David G. Rapp, Land Surveyor.

Matthew C. Rockne
 Notary Public, Goodhue County, Minnesota
 My Commission expires 11/31/2025

Approved by the Minneola Township Board, this 15th day of December, 2019.

Signed *Kyle Pedersen*
 Chairperson

Approved by the Goodhue County Commissioners at their November 19, 2019 County Board meeting.

Signed *Barbara Scher* *Scott Olson*
 Chair Administrator

Taxes payable in the year 2019 on the land herein described have been paid, there are no delinquent taxes and transfer has been entered this 16th day of December, 2019.

PT Anderson
 Goodhue County Auditor/Treasurer

By *JD*, Deputy

Pursuant to Chapter 389.09, laws of Minnesota, and Goodhue County Ordinance No. 2-78, this plat has been approved this 16th day of December, 2019.

Paul Hansen
 Goodhue County Surveyor

I hereby certify that proper evidence of title has been presented to and examined by me and I hereby approve this plat as to form and execution.

Thomas J. O'Leary 12/16/2019
 Attorney for Goodhue County Date

I hereby certify that the within instrument was filed in this office for record this 16th day of December, 2019, at 3:57 o'clock P.M. and was duly recorded as document number 0602376, file number _____.

Paul Hansen
 Goodhue County Recorder