

JURRENS ADDITION REPLAT

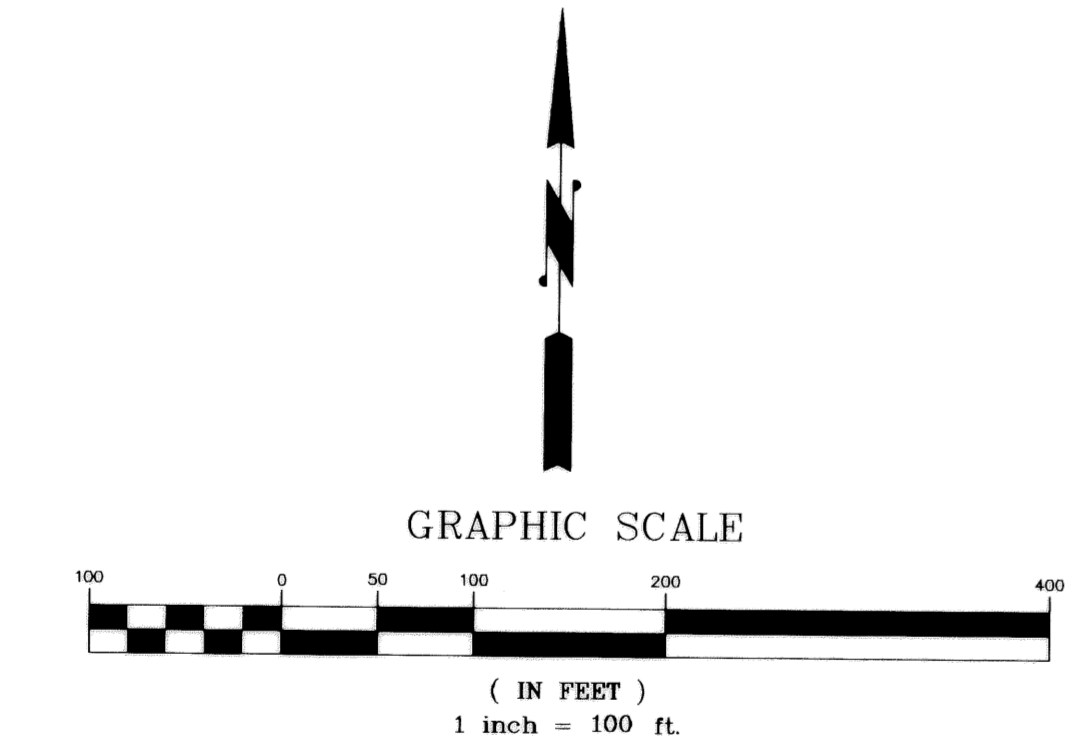

○ DENOTES SET 1/2 INCH BY 14 INCH IRON PIPE WITH PLASTIC CAP MARKED RLS 16998
● DENOTES FOUND IRON
▲ — ▲ — DENOTES RIGHT OF ACCESS DEDICATED TO GOODHUE COUNTY.

THE ORIENTATION OF THIS BEARING SYSTEM IS BASED ON THE NORTH LINE OF GOV'T LOT 10, SECTION 6, T. 112 N., R. 17 W., GOODHUE COUNTY, MINNESOTA, WHICH IS ASSUMED TO HAVE A BEARING OF N89°36'10"E.

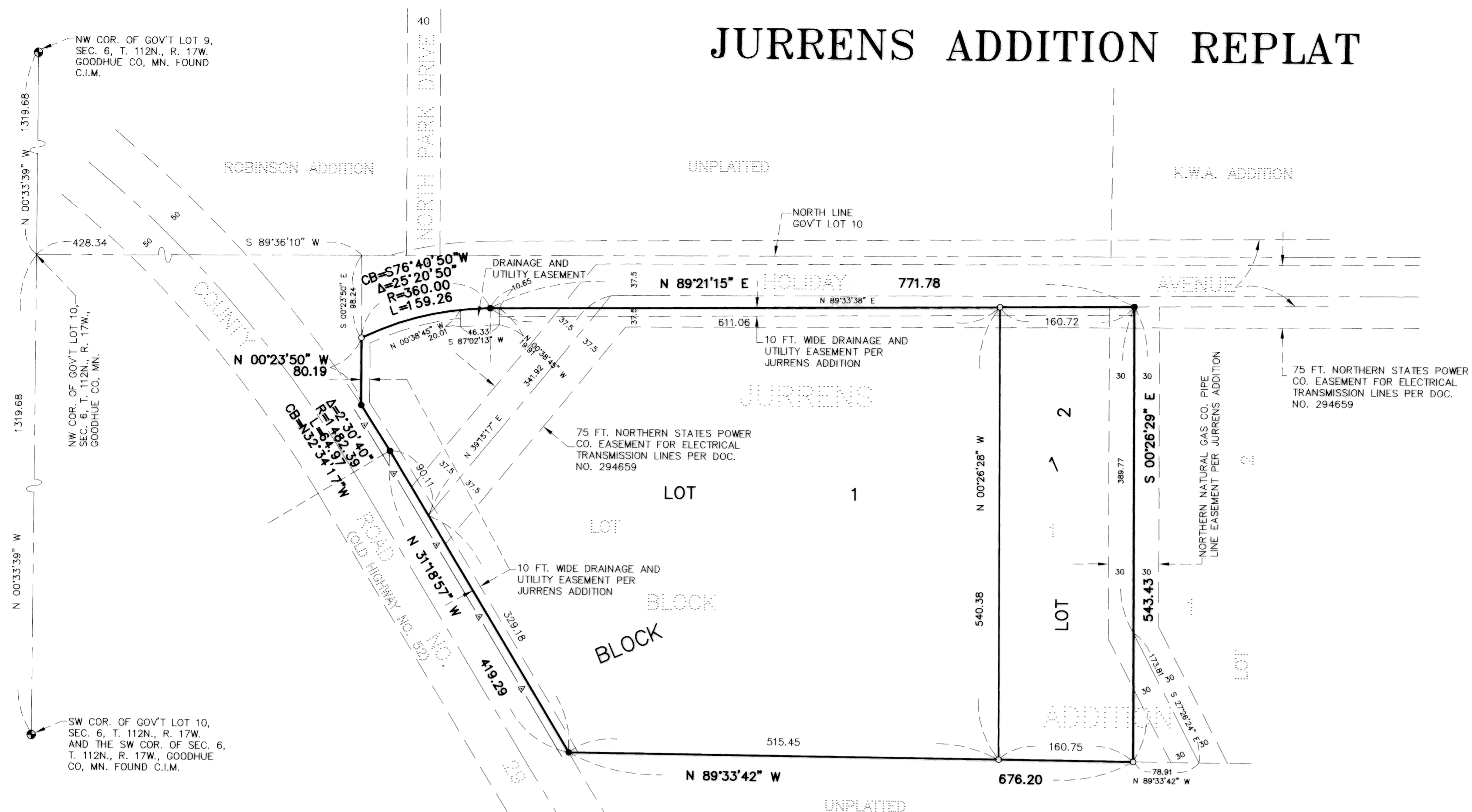
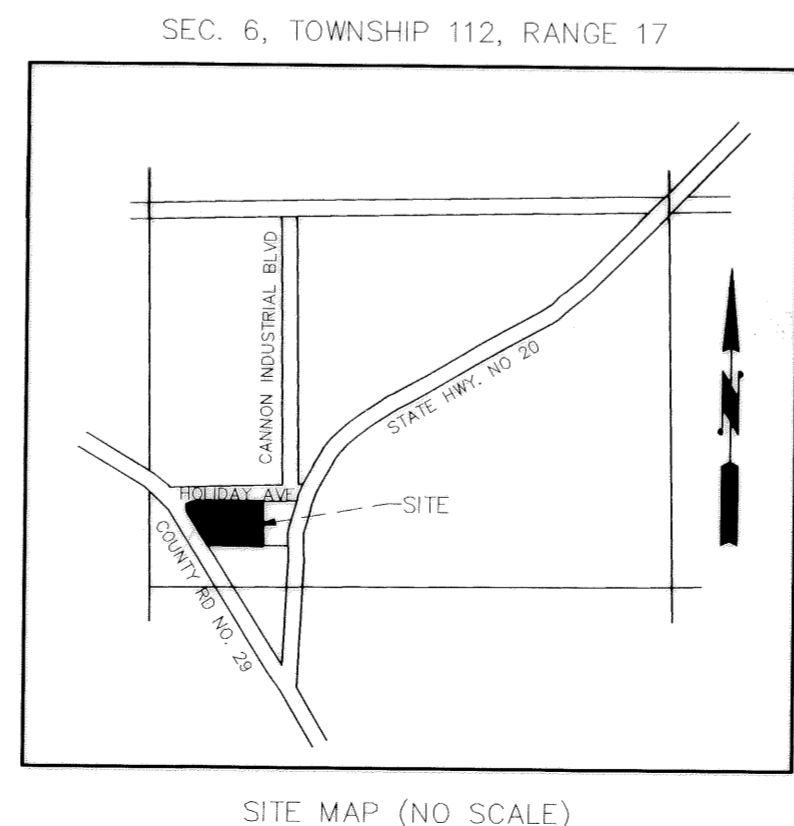

KNOW ALL MEN BY THESE PRESENTS: That Alan P. Watts, fee owner, and the First National Bank in Cannon Falls, a United States corporation, mortgagee, of the following described property situated in the County of Goodhue, State of Minnesota, to wit:

Lot 1, Block 1, JURRENS ADDITION, according to the recorded plat thereof, on file and of record in the office of the County Recorder, Goodhue County, Minnesota.

Have caused the same to be surveyed and platted as JURRENS ADDITION REPLAT.

In witness whereof Alan P. Watts, has caused these presents to be signed this 15 day of November, 2001.

Alan P. Watts
Alan P. Watts

State of Minnesota
County of Goodhue

The foregoing instrument was acknowledged before me this 15th day of November, 2001, by Alan P. Watts.

Julie L. Watts
Notary Public, Goodhue County, Minnesota
My Commission Expires 1/31/2005

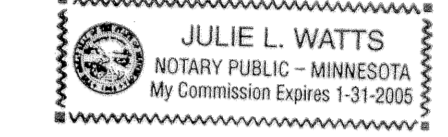

In witness whereof the First National Bank in Cannon Falls, a United States corporation, has caused these presents to be signed by its proper officers, this 15th day of November, 2001.

Paul H. Bringold
Paul H. Bringold, President

David C. Von
David C. Von, Senior Vice President

State of Minnesota
County of Goodhue

The foregoing instrument was acknowledged before me this 15th day of November, 2001, by Paul H. Bringold, President and David C. Von, Senior Vice President of First National Bank in Cannon Falls, a United States corporation, on behalf of said corporation.

Donna J. Chetko
Notary Public, Goodhue County, Minnesota
My Commission Expires 1-31-05

I hereby certify that I have surveyed and platted the property described on this plat as JURRENS ADDITION REPLAT that this plat is a correct representation of said survey; that all distances are correctly shown on said plat in feet and hundredths of a foot; that all monuments have been correctly placed in the ground as shown on said plat; that the outside boundary lines are correctly designated on said plat; and there are no wetlands as defined in MS 505.02 Subd 1, or Public Highways to be designated on said plat, other than shown.

V. Richard Samuelson
V. Richard Samuelson, Land Surveyor
Minnesota License Number 16998

State of Minnesota
County of Goodhue

The foregoing instrument was acknowledged before me this 8th day of November, 2001, by V. Richard Samuelson, Land Surveyor, License Number 16998.

Marilyn Y. Husaby
Notary Public, Goodhue County, Minnesota
My Commission Expires 1-31-2005

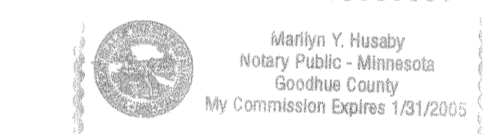

Reviewed by the Planning Commission of the City of Cannon Falls, Minnesota this 14 day of January, 2002

SIGNED: *Richard Samuelson* Chairman ATTEST: *Debra J. ...* Secretary

Approved by the City of Cannon Falls, Minnesota this 17 day of January, 2002

SIGNED: *Alan H. Weibel* Mayor ATTEST: *Debra J. ...* City Clerk

Taxes payable in the year 2002 on the land herein described have been paid, there are no delinquent taxes and transfer has been entered this 19 day of Feb., 2002.

Brad Johnson By: *J. Bohrer* Deputy
Goodhue County Auditor / Treasurer

Pursuant to Chapter 389.09, laws of Minnesota, and Goodhue County Ordinance No. 2-78, this plat has been approved this 20th day of February, 2002.

L. M. Slayton
Goodhue County Surveyor

I hereby certify that the within instrument was filed in this office for record this 1st day of April, 2002 at 10:30 o'clock A.M. and was duly recorded as document number 765760 file number 305A.

Jean M. Dankers
Goodhue County Recorder

PHONE: (507) 263-3274
SAMUELSON SURVEYING INC.
1103 West Main Street
Cannon Falls, MN. 55009
V. Richard Samuelson
Registered Land Surveyor