

NORELIUS ADDITION

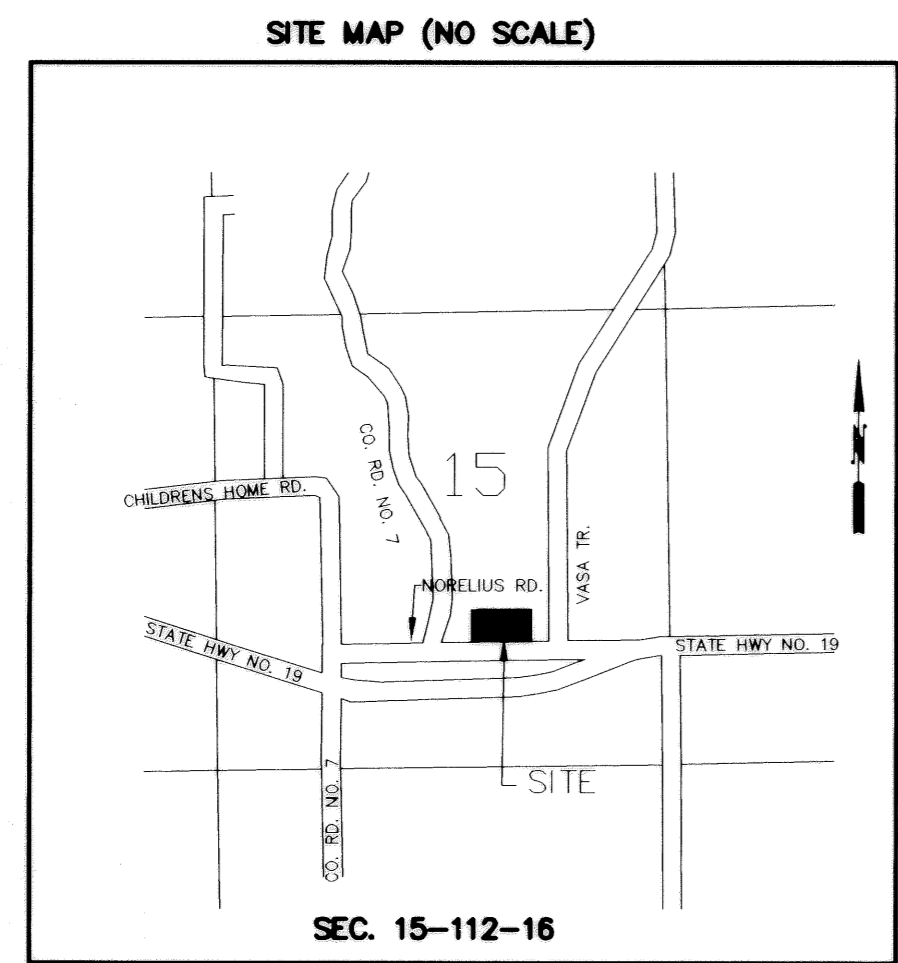

- DENOTES SET IRON PIPE WITH PLASTIC CAP MARKED RLS 16998
- DENOTES FOUND IRON
- △ DENOTES FOUND PK NAIL

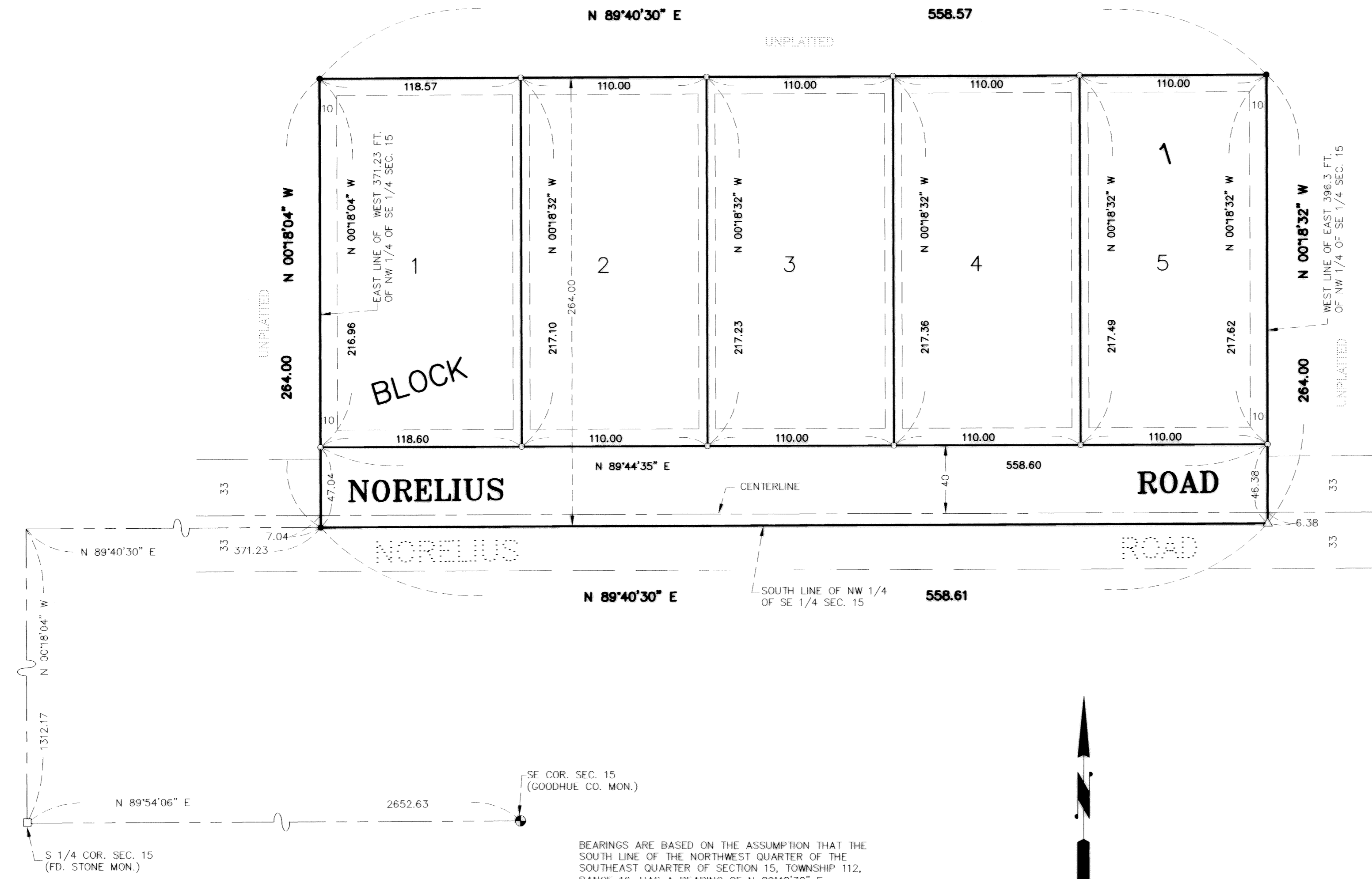
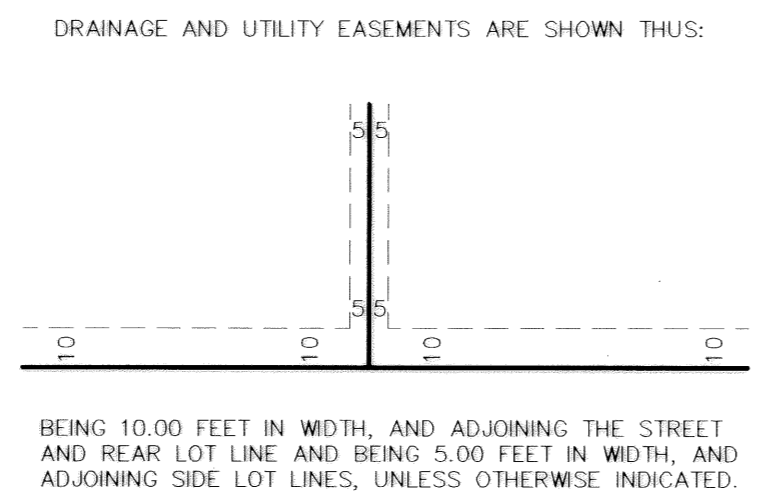
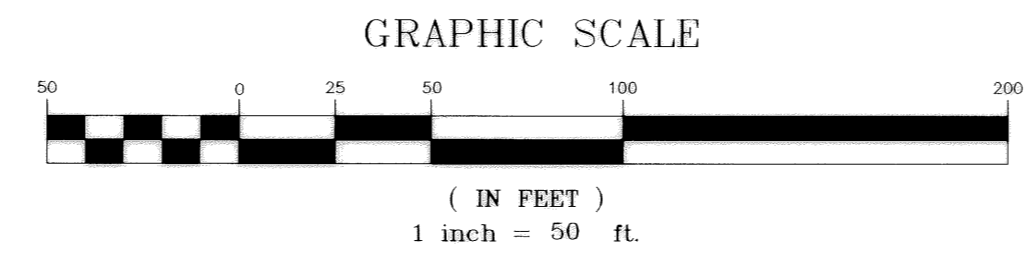

KNOW ALL MEN BY THESE PRESENTS: That Bernard W. Holman and Sheila May Holman, husband and wife, fee owners of the following of described property situated in the County of Goodhue, State of Minnesota, to wit:

The South 264.00 feet of the Northwest Quarter of the Southeast Quarter of Section 15, Township 112, Range 16, Goodhue County, Minnesota, lying east of the West 371.23 feet of said Northwest Quarter of the Southeast Quarter and lying west of the East 396.30 feet of said Northwest Quarter of the Southeast Quarter.

Have caused the same to be surveyed and platted as NORELIUS ADDITION and do hereby dedicate to the public, for public use the road and also dedicate the easements as shown on the plat for drainage and utility purposes only.

In witness whereof Bernard W. Holman and Sheila May Holman, husband and wife, have hereunto set their hands this 30th day of JUNE, 2002.

Bernard W. Holman
Bernard W. Holman
Sheila May Holman
Sheila May Holman

State of Minnesota
County of Goodhue

The foregoing instrument was acknowledged before me this 30th day of JUNE, 2002, by Bernard W. Holman and Sheila May Holman, husband and wife.

John F. Madigan
Notary Public, Goodhue County, Minnesota
My Commission Expires 1-31-2005

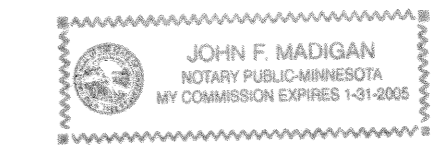

I hereby certify that I have surveyed and platted the property described on this plat as NORELIUS ADDITION that this plat is a correct representation of said survey, that all distances are correctly shown on said plat in feet and hundredths of a foot; that all monuments have been correctly placed in the ground as shown on said plat; that the outside boundary lines are correctly designated on said plat; and there are no wetlands as defined in MS 505.02 Subd 1, or Public Highways to be designated on said plat, other than shown.

V. Richard Samuelson
V. Richard Samuelson, Land Surveyor
Minnesota License Number 16998

State of Minnesota
County of Goodhue

The foregoing instrument was acknowledged before me this 31st day of MAY, 2002, by V. Richard Samuelson, Land Surveyor.

John F. Madigan
Notary Public, Goodhue County, Minnesota
My Commission Expires 1-31-2005

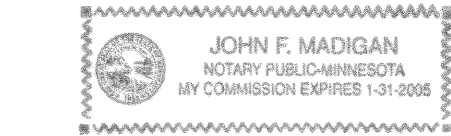

Approved by the Vasa Township Board this 4 day of June, 2002.

SIGNED: *Sten Kipping* Chairman, Vasa Township Board

Taxes payable in the year 2002 on the land herein described have been paid, there are no delinquent taxes and transfer has been entered this 5 day of June, 2002.

Bradford Johnson By *T. Baher* Deputy
Goodhue County Auditor, Treasurer

Pursuant to Chapter 389.09, laws of Minnesota, and Goodhue County Ordinance No. 2-78, this plat has been approved this 5th day of June, 2002.

L. G. Slepton
Goodhue County Surveyor

I hereby certify that proper evidence of title has been presented to and examined by me, and I hereby approve this plat as to form and execution.

Stephen Betcher
Attorney at Law, Goodhue County

Approved by the County Board of Commissioners of Goodhue County, Minnesota, this 21st day of May, 2002.

Signed: *Frank Byg* Chairman
Attest: *[Signature]* County Administrator

I hereby certify that the within instrument was filed in this office for record this 13th day of June, 2002 at 8:00 o'clock A.m and was duly recorded as document number 468794, file number 306B.

Jean M. Dankers
Goodhue County Recorder

PHONE: (507) 263-3274
SAMUELSON SURVEYING INC.
1103 West Main Street
Cannon Falls, MN. 55009
V. Richard Samuelson
Registered Land Surveyor