

OFFICIAL PLAT

GEISLER LAKEVIEW LOTS 5

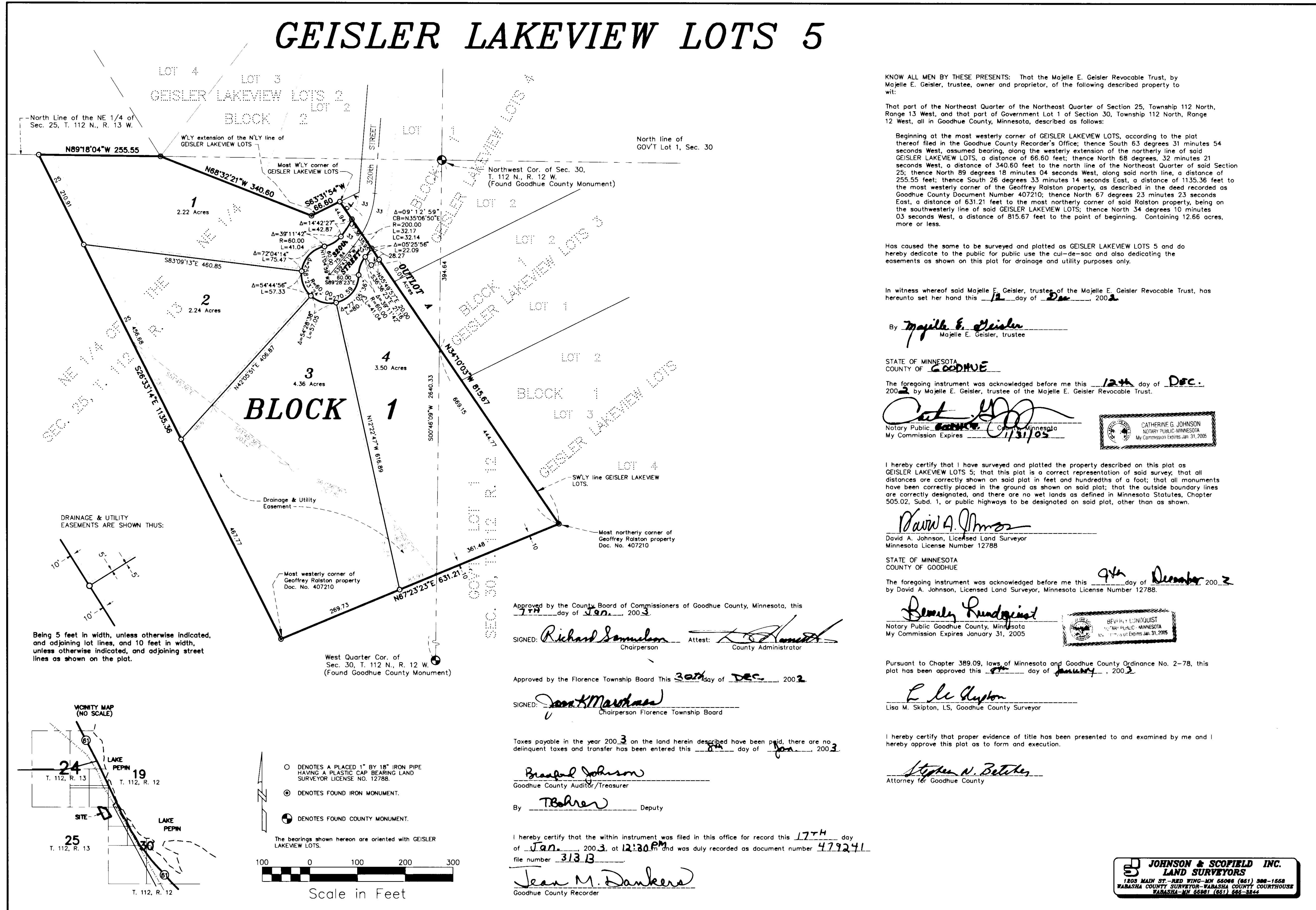

KNOW ALL MEN BY THESE PRESENTS: That the Majelle E. Geisler Revocable Trust, by Majelle E. Geisler, trustee, owner and proprietor, of the following described property to wit:

That part of the Northeast Quarter of the Northeast Quarter of Section 25, Township 112 North, Range 13 West, and that part of Government Lot 1 of Section 30, Township 112 North, Range 12 West, all in Goodhue County, Minnesota, described as follows:

Beginning at the most westerly corner of GEISLER LAKEVIEW LOTS, according to the plat thereof filed in the Goodhue County Recorder's Office; thence South 63 degrees 31 minutes 54 seconds West, assumed bearing, along the westerly extension of the northerly line of said GEISLER LAKEVIEW LOTS, a distance of 66.60 feet; thence North 68 degrees, 32 minutes 21 seconds West, a distance of 340.60 feet to the north line of the Northeast Quarter of said Section 25; thence North 89 degrees 18 minutes 04 seconds West, along said north line, a distance of 255.55 feet; thence South 26 degrees 33 minutes 14 seconds East, a distance of 1135.36 feet to the most westerly corner of the Geoffrey Ralston property, as described in the deed recorded as Goodhue County Document Number 407210; thence North 67 degrees 23 minutes 23 seconds East, a distance of 631.21 feet to the most northerly corner of said Ralston property, being on the southwestery line of said GEISLER LAKEVIEW LOTS; thence North 34 degrees 10 minutes 03 seconds West, a distance of 815.67 feet to the point of beginning. Containing 12.66 acres, more or less.

Has caused the same to be surveyed and platted as GEISLER LAKEVIEW LOTS 5 and do hereby dedicate to the public for public use the cul-de-sac and also dedicating the easements as shown on this plat for drainage and utility purposes only.

In witness whereof said Majelle E. Geisler, trustee of the Majelle E. Geisler Revocable Trust, has hereunto set her hand this 12th day of Dec., 2002.

By Majelle E. Geisler
Majelle E. Geisler, trustee

STATE OF MINNESOTA
COUNTY OF GOODHUE

The foregoing instrument was acknowledged before me this 12th day of Dec., 2002 by Majelle E. Geisler, trustee of the Majelle E. Geisler Revocable Trust.

Catherine G. Johnson
Notary Public, Goodhue County, Minnesota
My Commission Expires 1/31/05



I hereby certify that I have surveyed and platted the property described on this plat as GEISLER LAKEVIEW LOTS 5; that this plat is a correct representation of said survey, that all distances are correctly shown on said plat in feet and hundredths of a foot; that all monuments have been correctly placed in the ground as shown on said plat; that the outside boundary lines are correctly designated, and there are no wet lands as defined in Minnesota Statutes, Chapter 505.02, Subd. 1, or public highways to be designated on said plat, other than as shown.

David A. Johnson
David A. Johnson, Licensed Land Surveyor
Minnesota License Number 12788

STATE OF MINNESOTA
COUNTY OF GOODHUE

The foregoing instrument was acknowledged before me this 9th day of December, 2002 by David A. Johnson, Licensed Land Surveyor, Minnesota License Number 12788.

Beverly Lundquist
Notary Public Goodhue County, Minnesota
My Commission Expires January 31, 2005

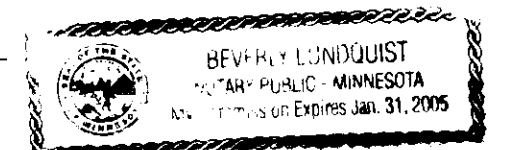

Pursuant to Chapter 389.09, laws of Minnesota and Goodhue County Ordinance No. 2-78, this plat has been approved this 9th day of January, 2003.

L. M. Skipton
Lisa M. Skipton, LS, Goodhue County Surveyor

I hereby certify that proper evidence of title has been presented to and examined by me and I hereby approve this plat as to form and execution.

Stephen N. Betches
Attorney for Goodhue County

Approved by the County Board of Commissioners of Goodhue County, Minnesota, this 7th day of Jan., 2003.

SIGNED: Richard Samuelson Chairperson Attest: [Signature] County Administrator

Approved by the Florence Township Board This 30th day of Dec., 2002.

SIGNED: [Signature] Chairperson Florence Township Board

Taxes payable in the year 2003 on the land herein described have been paid, there are no delinquent taxes and transfer has been entered this 8th day of Jan., 2003.

Brendal Johnson
Goodhue County Auditor/Treasurer

By T. Bohrer Deputy

I hereby certify that the within instrument was filed in this office for record this 17th day of Jan., 2003, at 12:30 PM and was duly recorded as document number 479241 file number 31313

Jean M. Dankers
Goodhue County Recorder

Being 5 feet in width, unless otherwise indicated, and adjoining lot lines, and 10 feet in width, unless otherwise indicated, and adjoining street lines as shown on the plat.

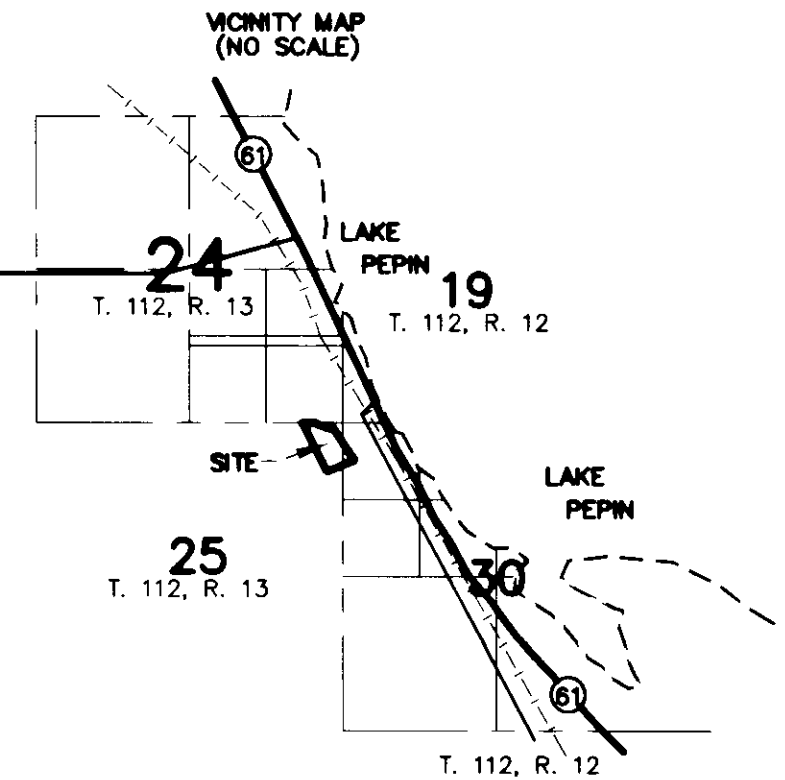
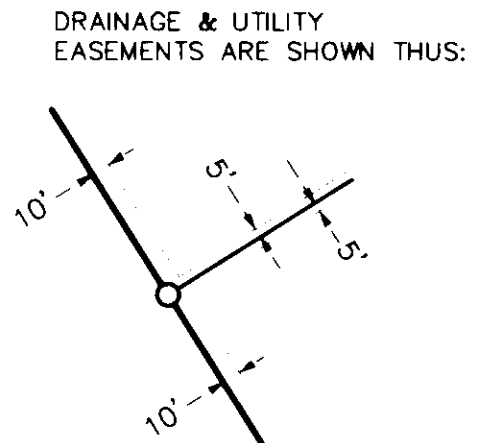

- DENOTES A PLACED 1" BY 18" IRON PIPE HAVING A PLASTIC CAP BEARING LAND SURVEYOR LICENSE NO. 12788.
- DENOTES FOUND IRON MONUMENT.
- ⊙ DENOTES FOUND COUNTY MONUMENT.

