

NORTH BRANCH ADDITION

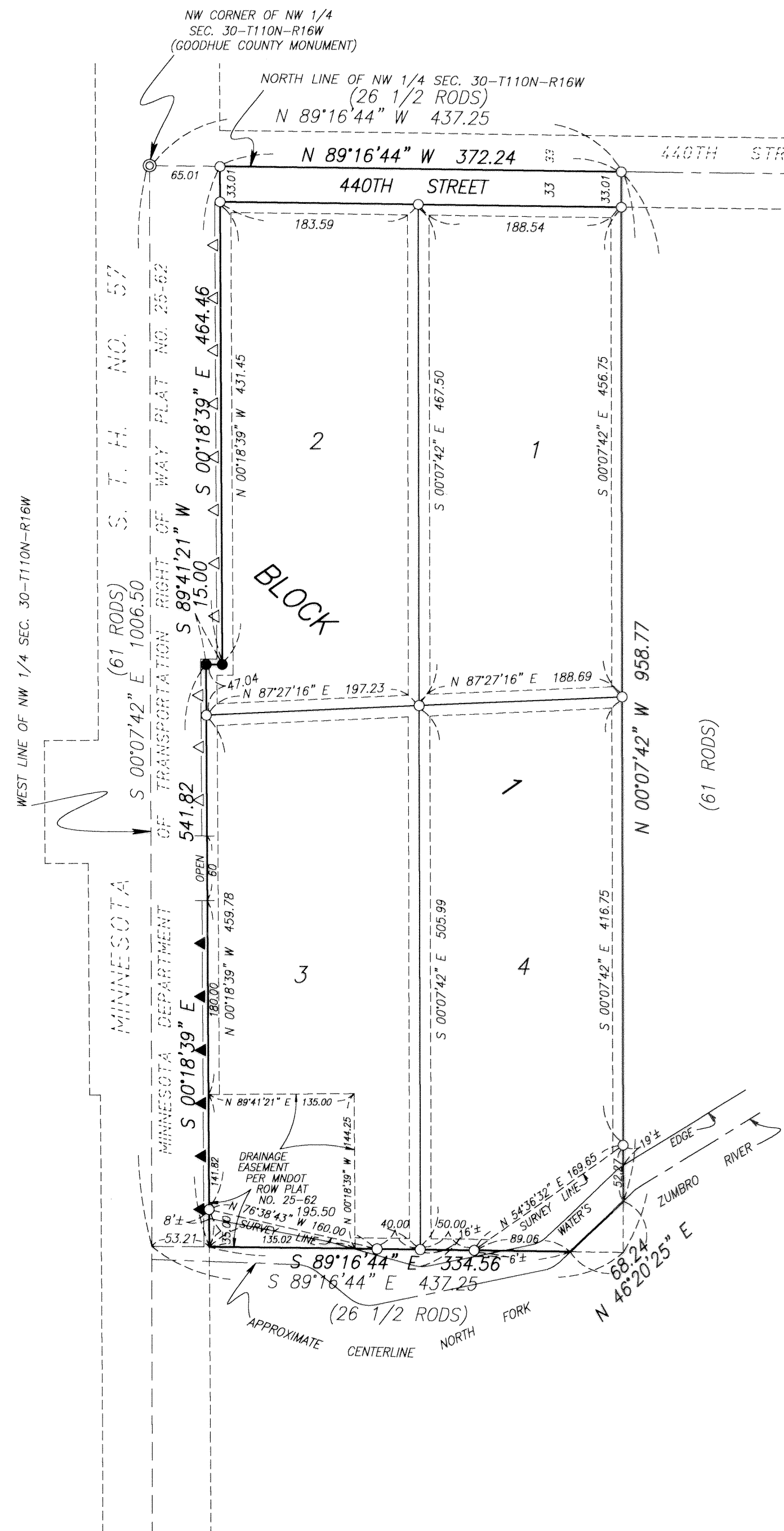

BEARINGS ARE BASED ON THE ASSUMPTION THAT THE NORTH LINE OF THE NORTHWEST QUARTER OF SECTION 30-T110N-R16W HAS A BEARING OF N 89°16'44" W.

- DENOTES SET 1/2" X 14" IRON PIPE MONUMENT WITH PLASTIC CAP MARKED RLS 22044 UNLESS OTHERWISE INDICATED
- DENOTES FOUND IRON PIPE MONUMENT
- △ DENOTES RIGHT OF ACCESS DEDICATED TO STATE OF MINNESOTA
- ▲ DENOTES EXISTING RIGHT OF ACCESS

DRAINAGE AND UTILITY EASEMENTS ARE SHOWN THUS:

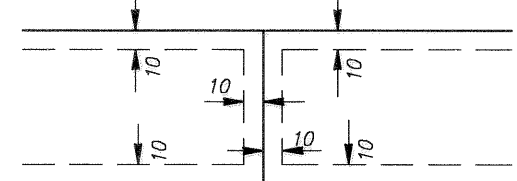

BEING 10.00 FEET IN WIDTH AND ADJOINING ALL LOT LINES AND STREET LINES, UNLESS OTHERWISE INDICATED ON THE PLAT

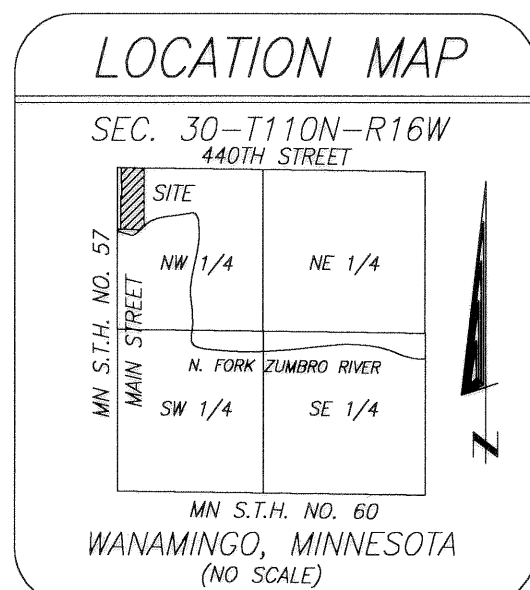
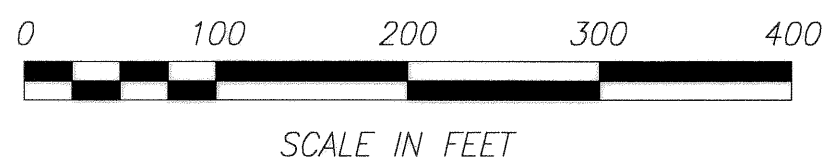

RAPP LAND SURVEYING, INC.
45967 HIGHWAY 56 BLVD
KENYON, MN 55946
(507) 789-5366

KNOW ALL PERSONS BY THESE PRESENTS: That Todd O. Greseth and Laurie Greseth, husband and wife, fee owners, and Security State Bank of Kenyon, a Minnesota corporation, mortgagee of the following described property situated in the County of Goodhue, State of Minnesota, to wit:

That part of the Northwest Quarter of Section 30, Township 110 North, Range 16 West of the Fifth Principal Meridian, Goodhue County, Minnesota, described as follows: Beginning at a point on the northwest corner of Section 30; thence due south along the section line 61 rods; thence due east 26 1/2 rods; thence due north 61 rods; thence due west 26 1/2 rods to the point of beginning, which lies northerly of the centerline of the Zumbro River. EXCEPT Minnesota Department of Transportation Right of Way Plat No. 25-62.

Have caused the same to be surveyed and platted as NORTH BRANCH ADDITION and do hereby donate and dedicate to the public for public use forever the thoroughfare, and also dedicate the easements as shown on this plat for drainage and utility purposes only, and also dedicate to the State of Minnesota the right of access as shown on this plat.

In witness whereof said Todd O. Greseth and Laurie Greseth, husband and wife, have hereunto set their hands this 4th day of Dec., 2003.

Todd O. Greseth
Todd O. Greseth
Laurie Greseth
Laurie Greseth

STATE OF MINNESOTA
COUNTY OF Goodhue

The foregoing instrument was acknowledged before me this 4th day of Dec., 2003 by Todd O. Greseth and Laurie Greseth, husband and wife.

Kathleen M. Theil
Notary Public, Goodhue County, Minnesota
My Commission expires 1-31-05



In witness whereof said Security State Bank of Kenyon, a Minnesota corporation, has caused these presents to be signed by its proper officers this 4th day of Dec., 2003.

SECURITY STATE BANK OF KENYON
By: *Henry R. Jasson Sr. Vice Pres.* its Sr. Vice Pres. By: *Jeffrey S. Ellingson Pres.* its Pres.

STATE OF MINNESOTA
COUNTY OF Goodhue

The foregoing instrument was acknowledged before me this 4th day of Dec., 2003 by *Henry R. Jasson Sr.* and *Jeffrey S. Ellingson* of Security State Bank of Kenyon, a Minnesota corporation, on behalf of the corporation.

Kathleen M. Theil
Notary Public, Goodhue County, Minnesota
My Commission expires 1-31-05

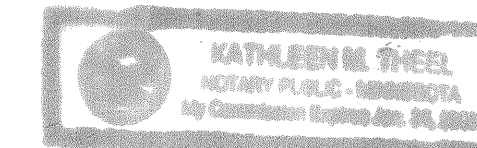

I hereby certify that I have surveyed and platted the property described on this plat as NORTH BRANCH ADDITION; that this is a correct representation of the survey; that all distances are correctly shown on the plat in feet and hundredths of a foot; that all monuments have been correctly placed in the ground as shown; that the outside boundary lines are correctly designated on the plat; and that there are no wet lands as defined in Minnesota Statutes, Section 505.02, Subd. 1 or public highways to be designated other than as shown.

David G. Rapp
David G. Rapp, Land Surveyor
Minnesota License Number 22044

STATE OF MINNESOTA
COUNTY OF GOODHUE

The foregoing Surveyor's Certificate was acknowledged before me this 4th day of Dec., 2003, by David G. Rapp, Land Surveyor, Minnesota License No. 22044.

Kathleen M. Theil
Notary Public, Goodhue County, Minnesota
My Commission expires 1-31-05

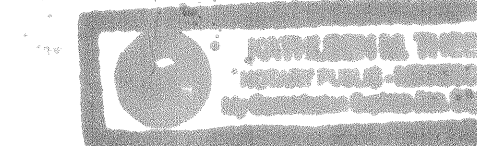

We do hereby certify that on the 10th day of November, 2003, the City Council of Wanamingo, Minnesota, approved this plat.

Carol M. ... Mayor
Clayton ... Clerk

Pursuant to Chapter 389.09, laws of Minnesota, and Goodhue County Ordinance No. 2-78, this plat has been approved this 2nd day of December, 2003.

Lisa M. Skipton
Lisa M. Skipton, Goodhue County Surveyor

I hereby certify that the taxes for the year 2003 for the land described on this plat as NORTH BRANCH ADDITION have been paid and no delinquent taxes are due and transfer entered on this 8th day of December, 2003.

Bradford Johnson by *T. Bohrer*
Goodhue County Treasurer-Auditor

I hereby certify that this instrument was filed in the office of the County Recorder for record on this 8th day of December, 2003, at 8:00 o'clock A.M. and was duly recorded as Document Number 497848, File Number 323A.

Jean M. Dankers
Jean M. Dankers
Goodhue County Recorder