

SIEWERTS BRIARWOOD SECOND ADDITION

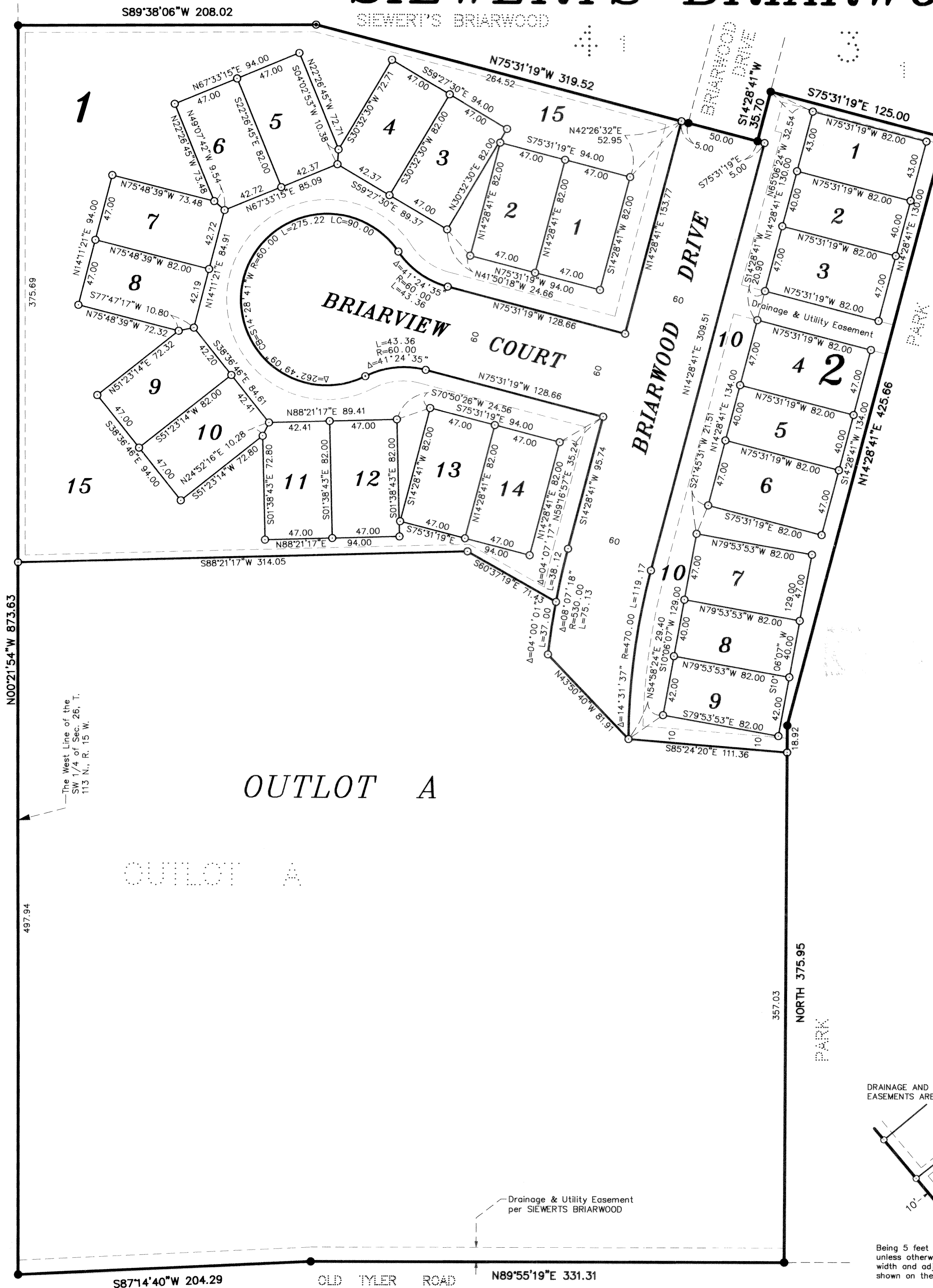

KNOW ALL MEN BY THESE PRESENTS: That Siewert Construction Co., Inc., a Minnesota Corporation, Anthony P. Fischer and Lois J. Fischer, husband and wife, owners and proprietors, of the following property described to wit:

Certificate of Title No. 4836.

Outlot A, of SIEWERTS BRIARWOOD, according to the plat thereof filed in the County Recorder's Office, Goodhue County, Minnesota.

Have caused the same to be surveyed and platted as SIEWERTS BRIARWOOD SECOND ADDITION and do hereby donate and dedicate to the public for public use forever the thoroughfares, cul de sacs, and also dedicate the easements as shown on this plat for drainage and utility purposes only.

In witness whereof said Siewert Construction Co., Inc., has caused these presents to be signed by its proper officers this 27th day of May, 2004.

By Todd N. Siewert, CEO Paul L. Siewert, President

STATE OF MINNESOTA
COUNTY OF Dakota

The foregoing instrument was acknowledged before me this 27th day of May, 2004, by Todd N. Siewert, the CEO and Paul L. Siewert, the President of Siewert Construction Co., Inc., a Minnesota Corporation, on behalf of said Corporation.

Cheryl A. Crosby
Notary Public Dakota County, Minnesota
My Commission Expires 1-31-05

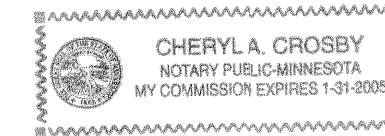

In witness whereof Anthony P. Fischer and Lois J. Fischer, husband and wife, have hereunto set their hands this 27th day of May, 2004.

By Anthony P. Fischer Lois J. Fischer
Anthony P. Fischer Lois J. Fischer

STATE OF MINNESOTA
COUNTY OF Goodhue

The foregoing instrument was acknowledged before me this 27th day of May, 2004, by Anthony P. Fischer and Lois J. Fischer, husband and wife.

Karen L. Bluske
Notary Public Goodhue County, Minnesota
My Commission Expires 1-31-2005



Vicinity Map
(No Scale)
Sec. 26, T. 113 N., R. 15 W.

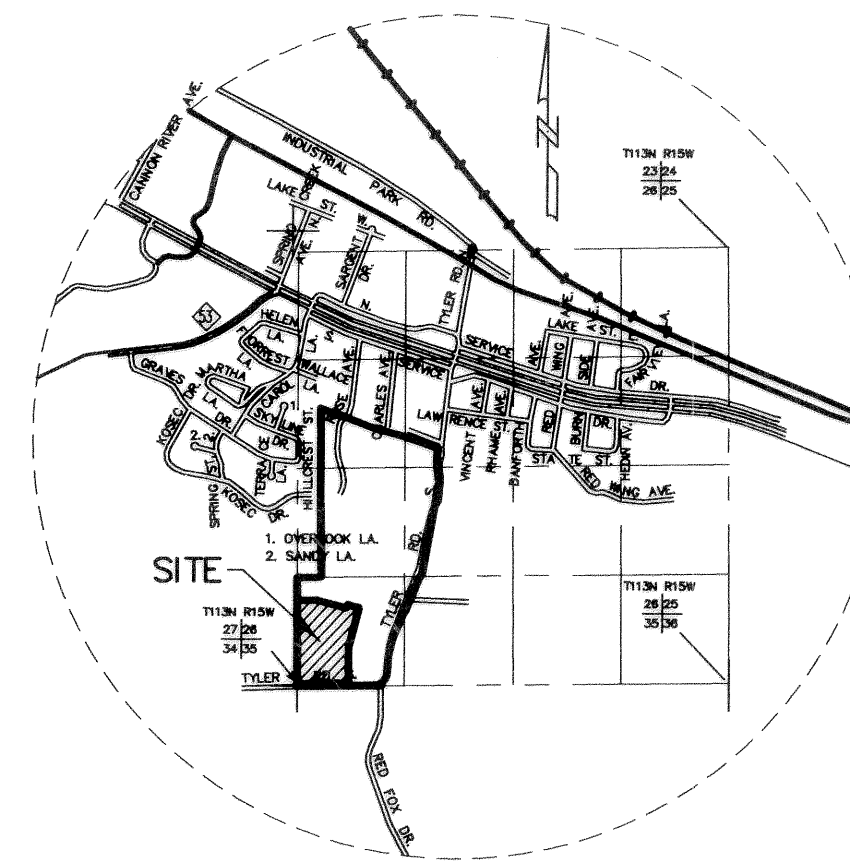

DRAINAGE AND UTILITY EASEMENTS ARE SHOWN THUS:

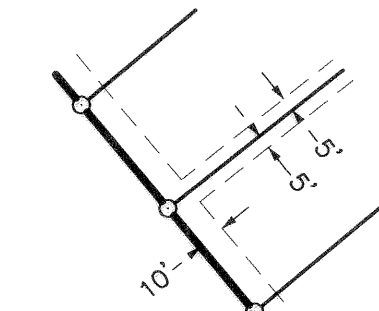

Being 5 feet in width and adjoining side lot lines, unless otherwise indicated, and 10 feet in width and adjoining street lines, as shown on the plat.

- DENOTES A PLACED 1" BY 18" IRON PIPE HAVING A PLASTIC CAP BEARING LAND SURVEYOR LICENSE NO. 12788, TO BE SET ACCORDING TO MINNESOTA STATE STATUTES, AND SHALL BE IN PLACE WITHIN ONE YEAR FROM THE RECORDING DATE OF THIS PLAT.
- DENOTES FOUND IRON MONUMENT.

The bearings shown hereon are oriented with the plat SIEWERTS BRIARWOOD.

I hereby certify that I have surveyed and platted the property described on this plat as SIEWERTS BRIARWOOD SECOND ADDITION; that this plat is a correct representation of said survey; that all distances are correctly shown on said plat in feet and hundredths of a foot; that all monuments have been, or will be, correctly placed in the ground as shown on said plat; that the outside boundary lines are correctly designated, and there are no wet lands as defined in Minnesota Statutes, Section 505.02, Subd. 1, or public highways to be designated on said plat, other than as shown.

David A. Johnson
David A. Johnson, Licensed Land Surveyor
Minnesota License Number 12788

STATE OF MINNESOTA
COUNTY OF GOODHUE

The foregoing instrument was acknowledged before me this 12th day of May, 2004, by David A. Johnson, Licensed Land Surveyor, Minnesota License Number 12788.

Beverly Lundquist
Notary Public Goodhue County, Minnesota
My Commission Expires January 31, 2005

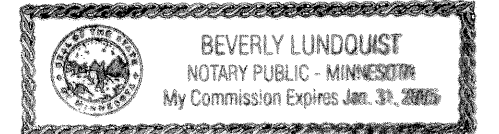

Approved by the City Council of Red Wing, Minnesota, this 24th day of November, 2003.

SIGNED: John J. Johnson City Clerk Ken Lundquist Mayor

Approved by the Planning Commission of the City of Red Wing, Minnesota this 19th day of November, 2003.

Richard B. Henderson
Chairperson

Taxes payable in the year 2004 on the land herein described have been paid, there are no delinquent taxes and transfer has been entered this 21 day of July, 2004.

Brad H. Johnson
Goodhue County Auditor/Treasurer

By _____ Deputy

Pursuant to Chapter 389.09, laws of Minnesota and Goodhue County Ordinance No. 2-78, this plat has been approved this 20th day of July, 2004.

Lisa M. Hanni
Lisa M. Hanni, LS
Goodhue County Surveyor

I hereby certify that the within instrument was filed in this office for record this 21st day of July, 2004, at 8:30 a.m. and was duly recorded as document number 18752 file number 327B

Jean M. J. Danker
Registrar of Titles

Scale in Feet
50 0 50 100 150

JOHNSON & SCOFIELD INC.
LAND SURVEYORS
1203 MAIN ST.-RED WING-MN 55066 (651) 388-1558
329 HIAWATHA DRIVE EAST
WABASHA-MN 55981 (651) 565-3244

327B