

# VILLAGE COOPERATIVE OF RED WING

MINNESOTA DEPARTMENT OF TRANSPORTATION RIGHT OF WAY PLAT NO. 25-55

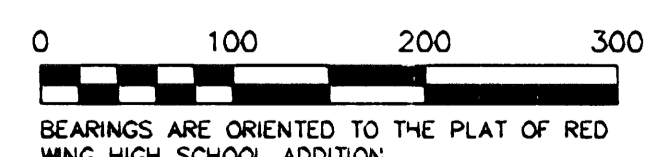
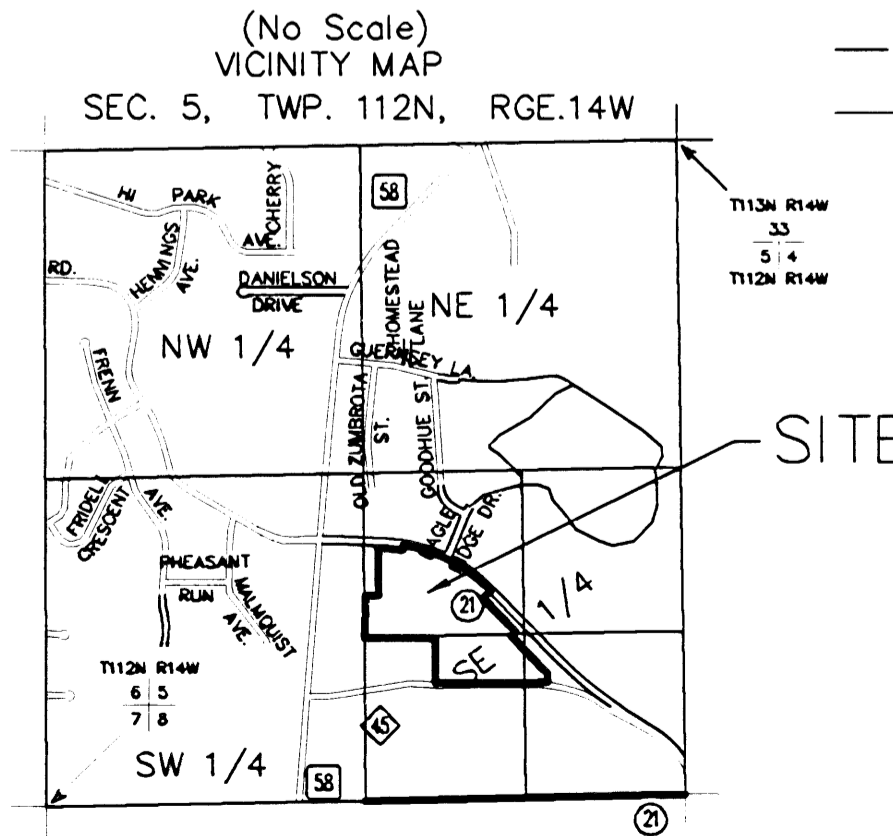
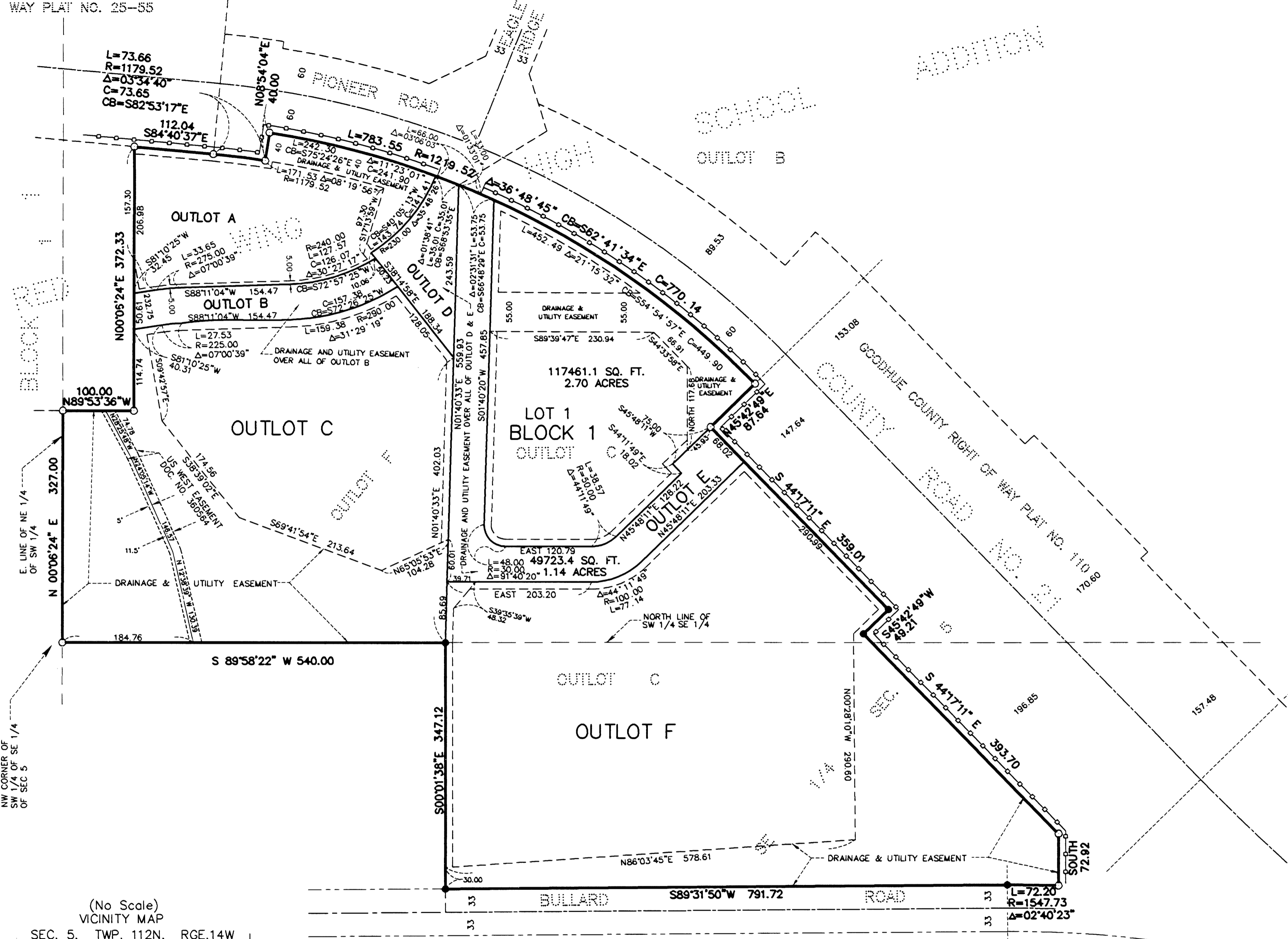

- DENOTES A PLACED 1" BY 18" IRON PIPE HAVING A PLASTIC CAP BEARING LAND SURVEYOR LICENSE NO. 15473.
- DENOTES FOUND IRON MONUMENT.
- DENOTES ACCESS CONTROL

DRAINAGE & UTILITY EASEMENTS ARE SHOWN THUS:

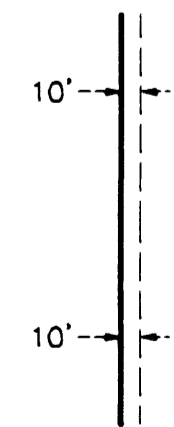

Being 10 feet in width, unless otherwise indicated, and adjoining block lines and outlot lines as shown on the plat.

KNOW ALL PERSONS BY THESE PRESENTS: That Roy E. Neufeldt and Norma K. Neufeldt, husband and wife, owners and proprietors of the following described property situated in the County of Goodhue, State of Minnesota, to wit:

Outlot C and Outlot F, RED WING HIGH SCHOOL ADDITION, according to the recorded plat thereof, on file in the office of the County Recorder, for Goodhue County, State of Minnesota.

Have caused the same to be surveyed and platted as VILLAGE COOPERATIVE OF RED WING, and do hereby dedicate to the public, for public use forever, the easements as shown on the plat for drainage and utility purposes only.

In witness whereof said Roy E. Neufeldt and Norma K. Neufeldt, husband and wife, have hereunto set their hands this 14 day of Oct, 2005

Roy E. Neufeldt  
Roy E. Neufeldt

Norma K. Neufeldt  
Norma K. Neufeldt

STATE OF MINNESOTA  
COUNTY OF GOODHUE

The foregoing instrument was acknowledged before me this 14 day of Oct, 2005 by Roy E. Neufeldt and Norma K. Neufeldt, husband and wife.

Clarence J. Jumbard  
Notary Public, Goodhue County, Minnesota  
My Commission Expires 12-31-08

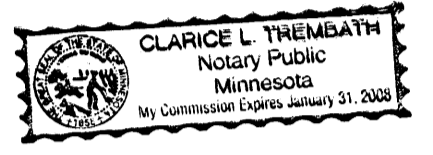

I hereby certify that I have surveyed and platted the property described on this plat as VILLAGE COOPERATIVE OF RED WING; that this plat is a correct representation of said survey; that all distances are correctly shown on said plat in feet and hundredths of a foot; that all monuments have been correctly placed in the ground as shown or will be correctly placed as designated; that the outside boundary lines are correctly designated on the plat, and that there are no wet lands, as defined in Mn. Statutes, Section 505.02, Subd. 1, or public highways to be designated on said plat, other than as shown.

Alan K. Scofield  
Alan K. Scofield, Land Surveyor  
Minnesota License Number 15473

STATE OF MINNESOTA  
COUNTY OF GOODHUE

The foregoing Surveyor's Certificate was acknowledged before me this 10<sup>th</sup> day of October, 2005 by Alan K. Scofield, Land Surveyor, License Number 15473.

Teresa Lee Vossen  
Notary Public, Goodhue County, Minnesota  
My commission expires January 31, 2010

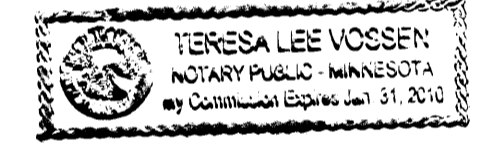

Approved by the City Council of Red Wing, Minnesota, this 26<sup>th</sup> day of September, 2005

SIGNED: [Signature] City Clerk [Signature] Mayor

Approved by the Planning Commission of the City of Red Wing, Minnesota, this 20<sup>th</sup> day of September, 2005

By: [Signature] Chairperson

I hereby certify that taxes payable in the year 2005 on the land herein described have been paid, there are no delinquent taxes and transfer has been entered this 14<sup>th</sup> day of Oct, 2005

[Signature] By [Signature] Deputy  
Goodhue County Auditor/Treasurer

Pursuant to Chapter 389.09, laws of Minnesota and Goodhue County  
Ordinance No. 2-78, this plat has been approved this 18 day of October, 2005

[Signature]  
Liso M. Hanni, LS  
Goodhue County Surveyor

I hereby certify that the within instrument was filed in this office for record this 15<sup>th</sup> day of Oct, 2005 at 1:00 PM and was duly recorded as document number 528133 file number 3367

[Signature]  
Goodhue County Recorder

**JOHNSON & SCOFIELD INC.**  
LAND SURVEYORS  
1203 MAIN ST.-RED WING-MN 55068 (651) 388-1558  
626 JEFFERSON AVENUE  
WABASHA-MN 55981 (651) 565-3244