

UNION SECOND ADDITION

KNOW ALL MEN BY THESE PRESENTS: That St. Mary's Church of Belvidere, Minnesota, a religious corporation organized under Mn. State statute 315, owner and proprietor, of the following described property to wit:

That part of the Southeast Quarter of the Southeast Quarter of Section 32, Township 111 North, Range 14 West, Goodhue County, Minnesota, described as follows:

Commencing at the southeast corner of the Southeast Quarter of said Section 32; thence on an assumed bearing of North, along the east line of the Southeast Quarter of said Section 32, a distance of 365.50 feet to the easterly extension of the southerly line of UNION ADDITION, according to the plat thereof filed in the Goodhue County Recorder's Office; thence South 89 degrees 37 minutes 00 seconds West, along said easterly extension, along the south line of UNION ADDITION, a distance of 373.00 feet to the southwest corner of said UNION ADDITION; thence northerly, along the west line of said UNION ADDITION, a distance of 185.01 feet to the point of beginning of the land to be described; thence South 89 degrees 37 minutes 00 seconds West, parallel with said south line of UNION ADDITION, a distance of 140.85 feet; thence North 00 degrees 48 minutes 34 seconds West, a distance of 795.16 feet to the north line of the Southeast Quarter of the Southeast Quarter of said Section 32; thence North 89 degrees 48 minutes 06 seconds East, along said north line, a distance of 129.61 feet to the northwest corner of said UNION ADDITION; thence southerly, along the west line of said UNION ADDITION, a distance of 794.91 feet to the point of beginning.

Have caused the same to be surveyed and platted as UNION SECOND ADDITION, and do hereby donate and dedicate to the public, for public use forever the thoroughfares and also dedicating the easements as shown on the plat for drainage and utility purposes only.

In witness whereof St. Mary's Church of Belvidere, Minnesota, has caused these presents to be signed by its proper officers this 27th day of October, 2000.

SIGNED:

ST. MARY'S CHURCH OF BELVIDERE, MINNESOTA

Leo Heppelmann its Secretary

Rene Wiskow its Treasurer

STATE OF MINNESOTA
COUNTY OF Goodhue

The foregoing instrument was acknowledged before me this 27th day of October, 2000, by Leo Heppelmann its Secretary and Rene Wiskow its Treasurer of St. Mary's Church of Belvidere, Minnesota.

Sheila D. Stehr
Notary Public Goodhue County, Minnesota
My Commission Expires Jan. 31 2005

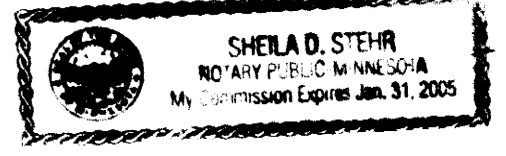

I hereby certify that I have surveyed and platted the property described on this plat as UNION SECOND ADDITION; that this plat is a correct representation of said survey; that all distances are correctly shown on said plat in feet and hundredths of a foot; that all monuments have been correctly placed in the ground as shown on said plat; that the outside boundary lines are correctly designated on said plat; and there are no wet lands, as defined in MS 505.02, Subd. 1, or public highways to be designated on said plat, other than as shown.

David A. Johnson
David A. Johnson, Land Surveyor
Minnesota License Number 12788

STATE OF MINNESOTA
COUNTY OF GOODHUE

The foregoing instrument was acknowledged before me this 26th day of October, 2000, by Beverly Lundquist
Notary Public Goodhue County, Minnesota
My commission expires January 31, 2005



Pursuant to Chapter 389.09, laws of Minnesota and Goodhue County Ordinance No. 2-78, this plat has been approved this 13 day of NOVEMBER, 2000.

By Lisa M. Skipton
Lisa M. Skipton
Goodhue County Surveyor

Approved by the City Council of Bellechester, Minnesota, this 27th day of October, 2000.

Signed Edward A. Heppelmann
Mayor

Signed Barbara Heppelmann
City Clerk

I hereby certify the taxes payable in the year 2000 on the land herein described have been paid, there are no delinquent taxes and transfer has been entered this 14th day of Nov, 2000.

By J. Cole
Goodhue County Auditor/Treasurer

By _____ Deputy
Date _____

I hereby certify that the within instrument was filed in this office for record this 14th day of November, 2000, at 2:00 o'clock A. m. and was duly recorded as document number 448-315 file number 340 B

By Shirley A. Juett
Goodhue County Recorder

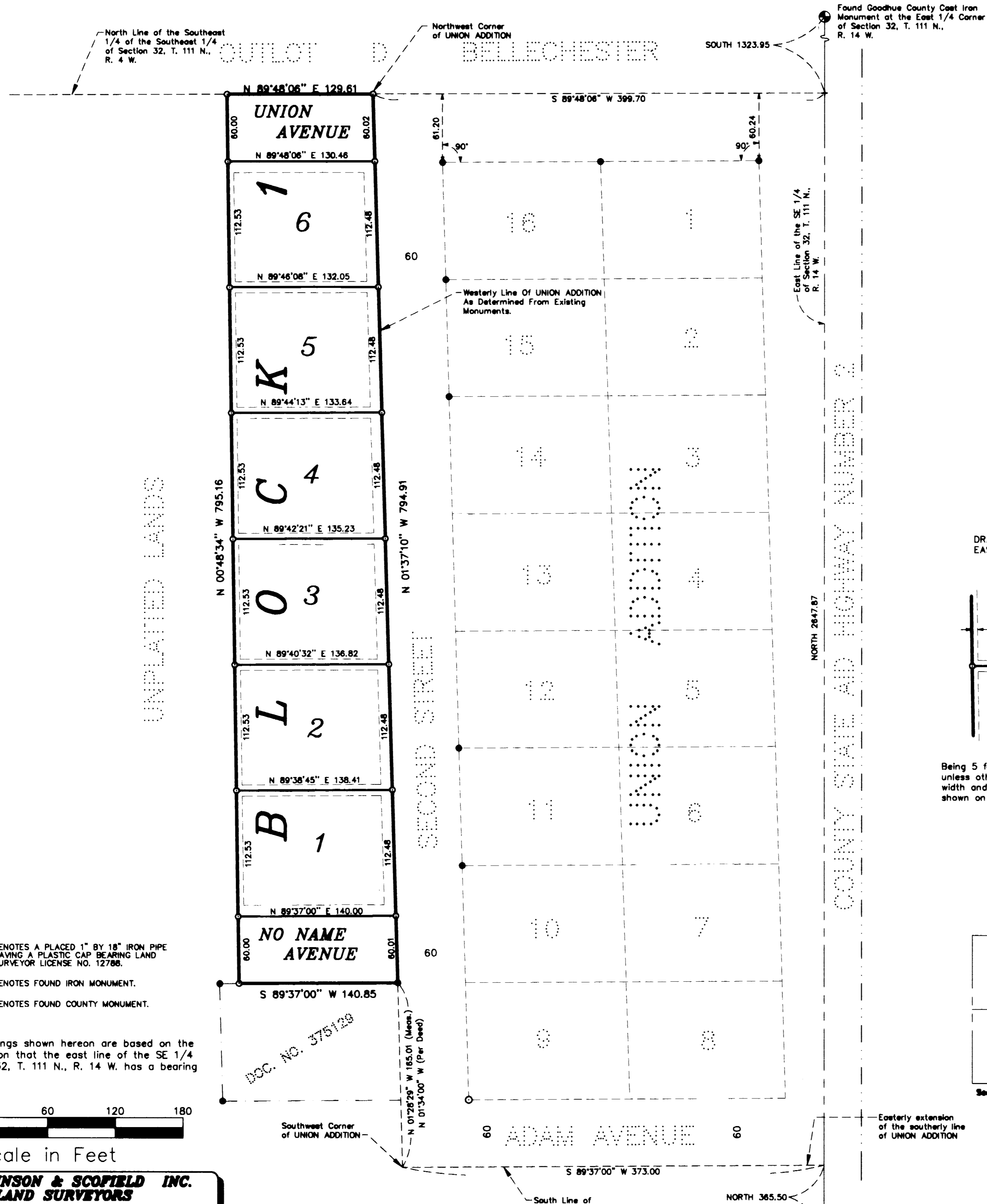

DRAINAGE AND UTILITY EASEMENTS ARE SHOWN THUS:

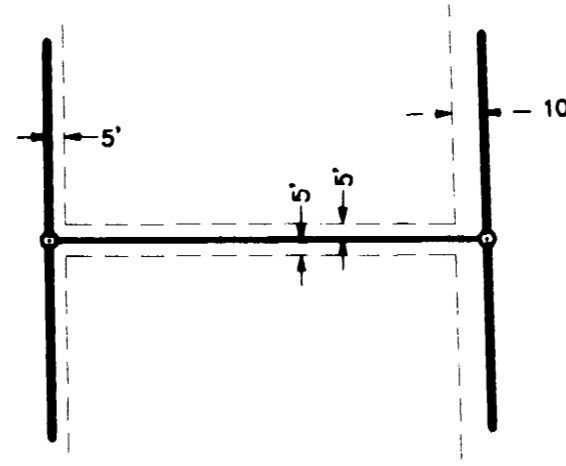

Being 5 feet in width and adjoining side lot lines, unless otherwise indicated, and 10 feet in width and adjoining street lines, as shown on the plat.

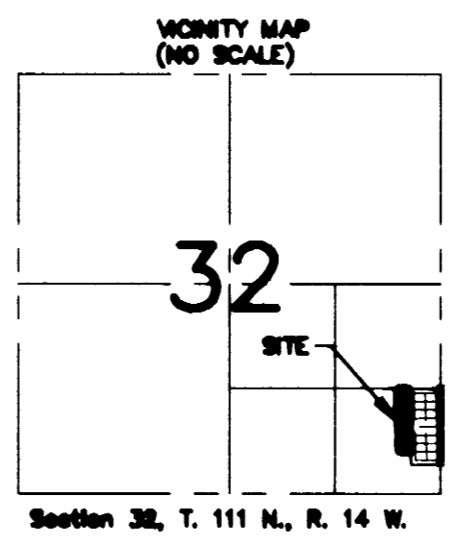

- DENOTES A PLACED 1" BY 18" IRON PIPE HAVING A PLASTIC CAP BEARING LAND SURVEYOR LICENSE NO. 12788.
- DENOTES FOUND IRON MONUMENT.
- ⊙ DENOTES FOUND COUNTY MONUMENT.

The bearings shown hereon are based on the assumption that the east line of the SE 1/4 of Sec. 32, T. 111 N., R. 14 W. has a bearing of North.

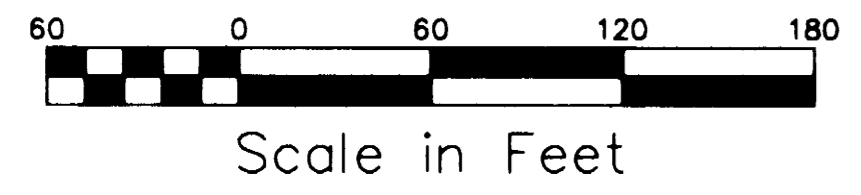

JOHNSON & SCOFIELD INC.
LAND SURVEYORS
1208 MAIN ST.-RED WING-MN 56008 (651) 388-1668
WABASHA COUNTY SURVEYOR-WABASHA COUNTY COURTHOUSE
WABASHA-MN 56881 (651) 686-8844