

GLESTA VISTA

KNOW ALL PERSONS BY THESE PRESENTS: That Edward S. Glestad and Linnae P. Glestad, husband and wife, owners and proprietors and Security State Bank of Wanamingo, a Minnesota Corporation, mortgagee of the following described property to wit:

That part of the Southeast Quarter of Section 30, Township 110 North, Range 16 West, Goodhue County, Minnesota, described as follows:

Beginning at the northeast corner of Lot 1, Block 2, NELSON VALLEY VIEW ADDITION NO. 2, according to the recorded plat thereof on file in the office of the Goodhue County Recorder; thence on an assumed bearing of South 00 degrees 11 minutes 45 seconds West, along the easterly line of said Block 2, a distance of 148.00 feet; thence South 89 degrees 00 minutes 00 seconds East, a distance of 150.00 feet; thence North 18 degrees 23 minutes 02 seconds West, a distance of 156.87 feet to the intersection with the easterly extension of the north line of said Lot 1, Block 2; thence North 89 degrees 00 minutes 00 seconds West, along said easterly extension, a distance of 100.00 feet to the point of beginning.

AND

Lot 1, Block 2 and the north 13.00 feet of Lot 2, Block 2, NELSON VALLEY VIEW ADDITION NO. 2, according to the recorded plat thereof, on file in the office of the Goodhue County Recorder.

Have caused the same to be surveyed and platted as GLESTA VISTA and do hereby dedicate to the public for public use the easements as shown on this plat for drainage and utility purposes only.

In witness whereof said Edward S. Glestad and Linnae P. Glestad, husband and wife, have hereunto set their hands this 6th day of September 2005

Edward S. Glestad *Linnae P. Glestad*
Edward S. Glestad Linnae P. Glestad

STATE OF MINNESOTA
COUNTY OF Goodhue

The foregoing instrument was acknowledged before me this 6th day of September 2005 by Edward S. Glestad and Linnae P. Glestad, husband and wife.

Notary Public Goodhue County, Minnesota
My Commission Expires 1-31-10

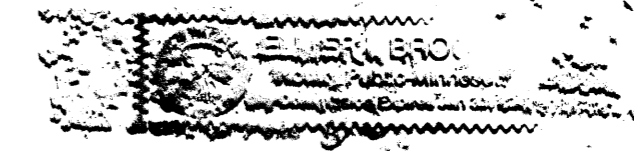

In witness whereof said Security State Bank of Wanamingo, a Minnesota Corporation has caused these presents to be signed by it's proper officers this 6th day of September 2005

Charles Blomquist it's President and *Michael Perrett* it's Vice President

STATE OF MINNESOTA
COUNTY OF Goodhue

The foregoing instrument was acknowledged before me this 6 day of Sept 2005 by Charles V. Blomquist's President and Michael Perrett it's Vice President of Security State Bank of Wanamingo, a Minnesota Corporation, on behalf of said corporation.

Notary Public Goodhue County, Minnesota
My Commission Expires January 31, 2010

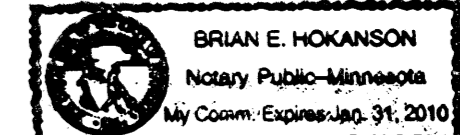

I hereby certify that I have surveyed and platted the property described on this plat as GLESTA VISTA; that this plat is a correct representation of said survey; that all distances are correctly shown on said plat in feet and hundredths of a foot; that all monuments have been, or will be, correctly placed in the ground as shown on said plat; that the outside boundary lines are correctly designated, and there are no wet lands or public highways to be designated on said plat, other than as shown.

Alan K. Scofield
Alan K. Scofield, Land Surveyor
Minnesota License Number 15743

STATE OF MINNESOTA
COUNTY OF GOODHUE

The foregoing instrument was acknowledged before me this 6 day of Sept 2005, by Alan K. Scofield, Licensed Land Surveyor.

Jessica J. Larson
Notary Public Goodhue County, Minnesota
My Commission Expires January 1, 2010



We do hereby certify that on the 11th day of July 2005 the City Council of Wanamingo, Minnesota, approved this plat.

SIGNED: *Alan K. Scofield* City Clerk *Greg Heide* Mayor

Taxes payable in the year 2005 on the land herein described have been paid, there are no delinquent taxes and transfer has been entered this 6th day of Sept 2005

B. Johnson By *Dorothy Peterson*
Goodhue County Auditor/Treasurer Deputy

Pursuant to Chapter 389.09, laws of Minnesota, and Goodhue County Ordinance No. 2-78, this plat has been approved this 7th day of October 2005

Lisa M. Hanni
Lisa M. Hanni, LS
Goodhue County Surveyor

I hereby certify that the within instrument was filed in this office for record this 7th day of Oct 2005 at 2:30 PM and was duly recorded as document number 52760 file number 3004

Carol Ann
Goodhue County Recorder

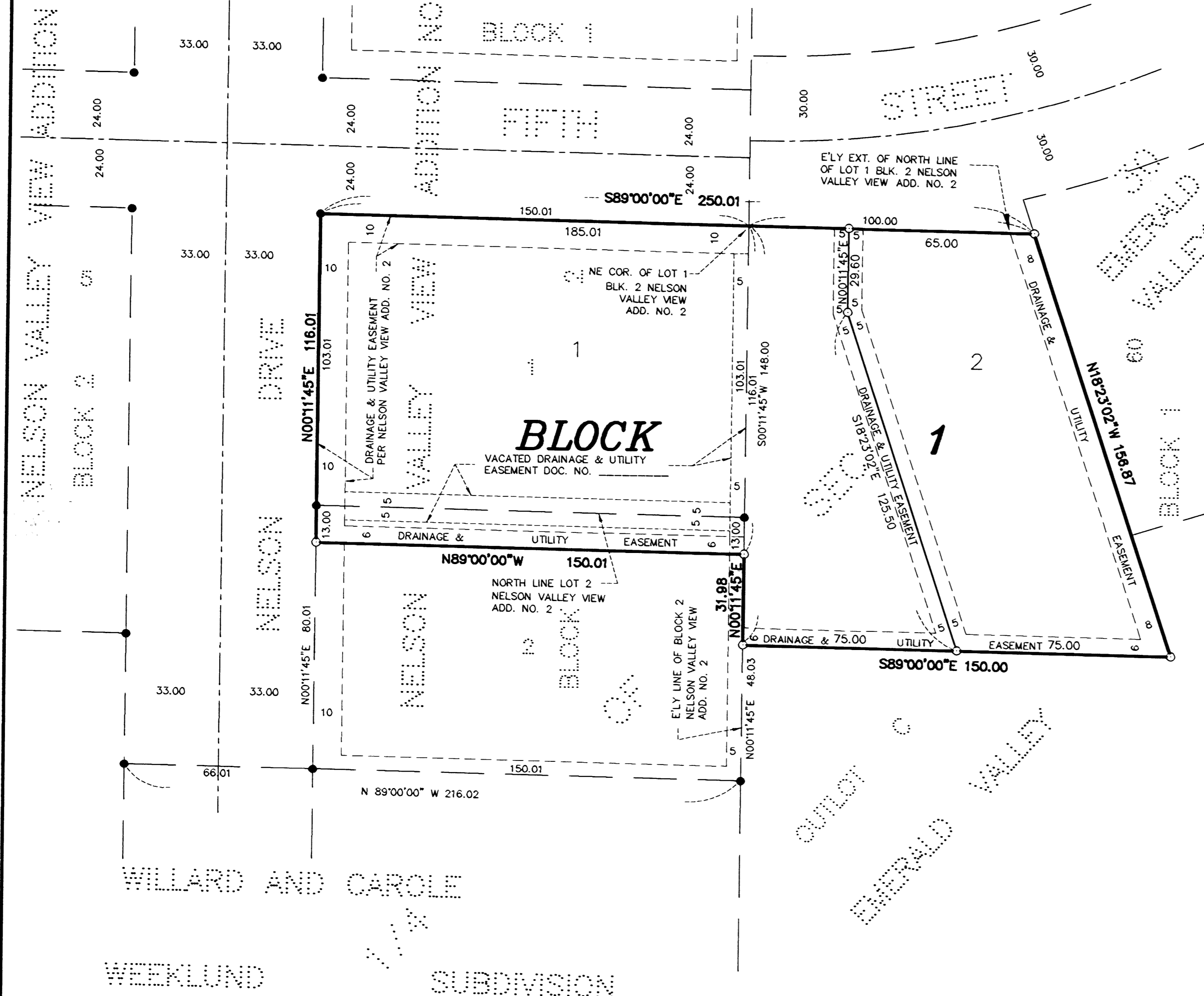

SEC 30, TWP 110N, RGE 16W

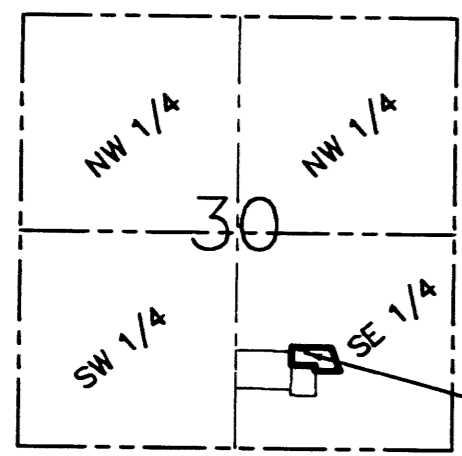

SITE MAP
NO SCALE

THE BEARINGS SHOWN HEREON ARE ORIENTED WITH THE THE PLAT OF NELSON VALLEY VIEW ADDITION NO. 2.

- Denotes found iron survey monument.
- DENOTES A 1 INCH BY 18 INCH IRON PIPE HAVING A PLASTIC CAP BEARING LAND SURVEYOR LICENSE NO. 15473, TO BE SET ACCORDING TO MINNESOTA STATUTES, AND SHALL BE IN PLACE WITHIN ONE YEAR OF THE RECORDING DATE OF THIS PLAT.



JOHNSON SCOFIELD & REHDER INC.
LAND SURVEYORS
1203 MAIN ST.-RED WING-MN 55066 612 388-1558
WABASHA COUNTY SURVEYOR-WABASHA COUNTY COURTHOUSE
WABASHA-MN 55981 612 565-3244