

FAIRVIEW WOODS

KNOW ALL PERSONS BY THESE PRESENTS: That Fairview Red Wing Health Services, a Minnesota non-profit corporation, owner and proprietor, of the following described property to wit:

The north 415.30 feet of Lot 9, Block 1, of MED TECH PARK SUBDIVISION, according to the recorded plat thereof on file in the office of the County Recorder, Goodhue County, Minnesota.

Have caused the same to be surveyed and platted as FAIRVIEW WOODS, and dedicate to the public, for public use, the easements as shown on this plat for drainage and utility purposes only.

In witness whereof said Fairview Red Wing Health Services, has caused these presents to be signed by its proper officers this 17th day of May, 2005.

By: [Signature] its President/CEO By: [Signature] its CEO

STATE OF MINNESOTA
COUNTY OF Goodhue

The foregoing instrument was acknowledged before me this 17th day of May, 2005, by Scott Weickman the President/CEO and Jack Hansen the CEO of Fairview Red Wing Health Services, a Minnesota non-profit corporation, on behalf of said corporation.

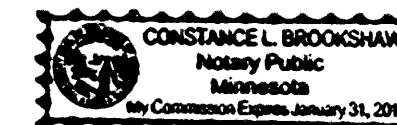

[Signature]
Notary Public Goodhue County, Minnesota
My Commission Expires 1/31/10

Taxes payable in the year 2005 on the land herein described have been paid, there are no delinquent taxes and transfer has been entered this 29 day of Dec, 2005.

[Signature]
Goodhue County Auditor/Treasurer
By _____ Deputy

Pursuant to Chapter 389.09, laws of Minnesota and Goodhue County Ordinance No. 2-78, this plat has been approved this 29th day of December, 2005.

[Signature]
Lisa M. Hanni, L.S.
Goodhue County Surveyor

I hereby certify that I have surveyed and platted the property described on this plat as FAIRVIEW WOODS; that this plat is a correct representation of said survey; that all distance are correctly shown on said plat in feet and hundredths of a foot; that all monuments have been correctly placed in the ground as shown, that the outside boundary lines are correctly designated, and there are no wet lands, as defined in Minnesota Statutes, Section 505.02, Subd. 1, or public highways to be designated on said plat, other than as shown.

[Signature]
Brandon W. King, Land Surveyor
Minnesota License Number 42597

STATE OF MINNESOTA
COUNTY OF GOODHUE

The foregoing instrument was acknowledged before me this 5 day of May, 2005, by Brandon W. King, Land Surveyor.

[Signature]
Notary Public Goodhue County, Minnesota
My Commission Expires January 31, 2006

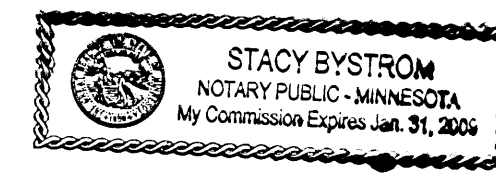

Approved by the City of Red Wing, Minnesota, this 4th day of August, 2005.

SIGNED: [Signature] City Clerk [Signature] Mayor

I hereby certify that the within instrument was filed in this office for record this 30th day of December, 2005, at 8:00 o'clock, A m. and was duly recorded as document number 527767 file number 375A

[Signature]
Goodhue County Recorder

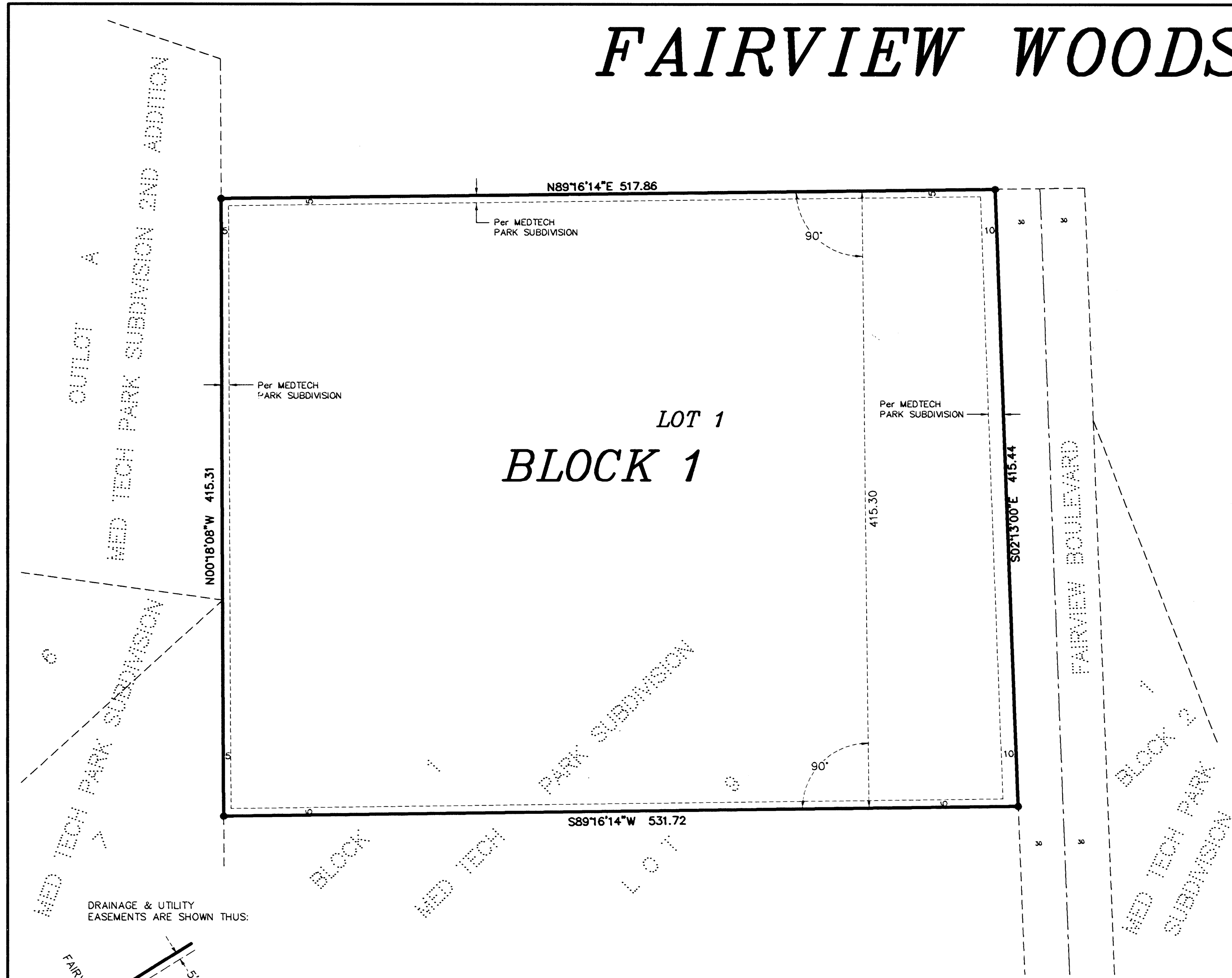

DRAINAGE & UTILITY EASEMENTS ARE SHOWN THUS:

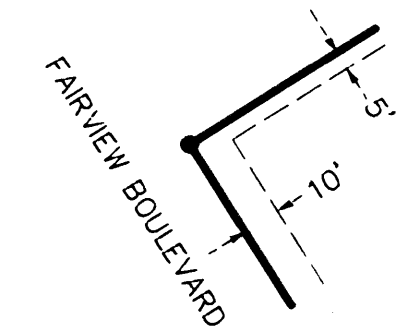

Being 5 feet in width, unless otherwise indicated, and adjoining lot lines, and 10 feet in width, unless otherwise indicated, and adjoining street lines as shown on the plat.

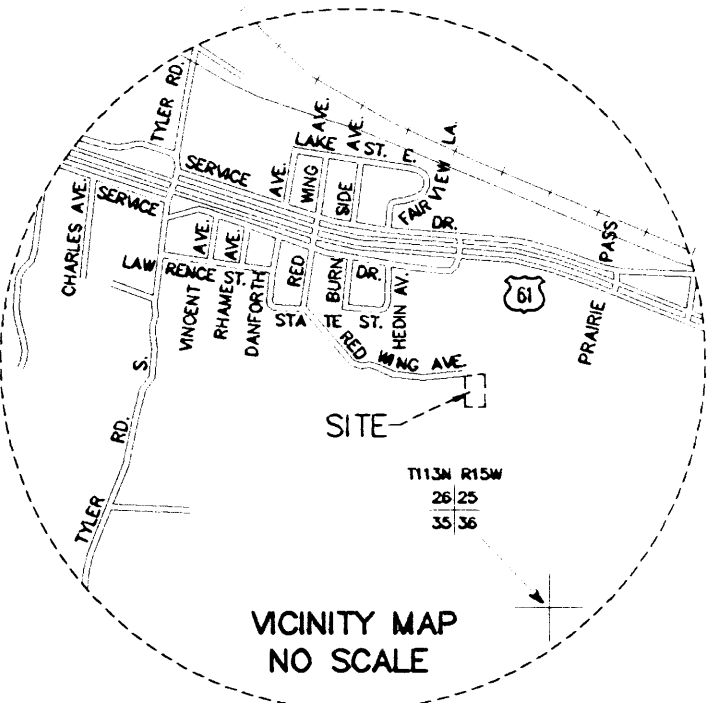

• DENOTES FOUND IRON MONUMENT.

BEARINGS ARE ORIENTED WITH THE PLAT OF MED TECH PARK SUBDIVISION.

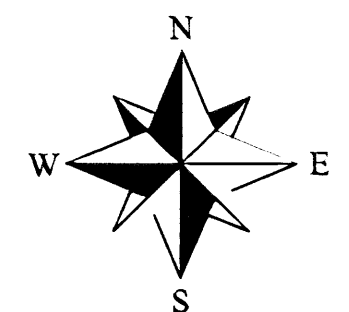

JOHNSON & SCOFIELD INC.
LAND SURVEYORS
1203 MAIN ST. - RED WING - MN 55066 (651) 388-1558
626 JEFFERSON AVENUE
WABASHA - MN 55981 (651) 565-3244