

# MED TECH PARK SUBDIVISION 6TH ADDITION

KNOW ALL PERSONS BY THESE PRESENTS: That Red Wing Port Authority, a duly authorized Development Agency formed under the laws of the State of Minnesota, owners and proprietors, of the following described property to wit:

Outlot B, MED TECH PARK SUBDIVISION 3RD ADDITION, according to the recorded plat thereof, on file in the office of the County Recorder, Goodhue County, Minnesota.

Have caused the same to be surveyed and platted as MED TECH PARK SUBDIVISION 6TH ADDITION, and does hereby dedicate to the public, for public use forever, the cul de sacs, and also dedicates the easements as shown on the plat for drainage and utility purposes only.

In witness whereof said Red Wing Port Authority has caused these presents to be signed by its Executive Director this 13<sup>TH</sup> day of JANUARY, 2006.

SIGNED:

  
-----  
Executive Director

See Certificate of Correction recorded on Aug 31, 2010 as Doc. No. 578681.

STATE OF MINNESOTA  
COUNTY OF GOODHUE

The foregoing instrument was acknowledged before me this 13<sup>th</sup> day of January, 2006, by Myron D. White, Executive Director of Red Wing Port Authority, a Minnesota Development Agency, on behalf of said Development Agency.

  
-----  
Notary Public Goodhue County, Minnesota  
My commission Expires January 31, 2009

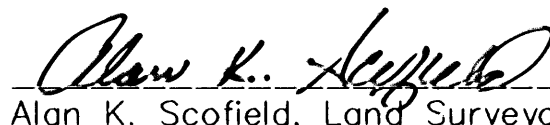

I hereby certify that I have surveyed and platted the property described on this plat as MED TECH PARK SUBDIVISION 6TH ADDITION; that this plat is a correct representation of said survey; that all distances are correctly shown on said plat in feet and hundredths of a foot; that all monuments have been correctly placed in the ground as shown or will be correctly placed in the ground as designated; that the outside boundary lines are correctly designated, and that there are no wet lands, as defined in Mn. Statutes, Section 505.02, Subd. 1, or public highways to be designated on said plat, other than as shown.

  
-----  
Alan K. Scofield, Land Surveyor  
Minnesota License Number 15473

STATE OF MINNESOTA  
COUNTY OF GOODHUE

The foregoing instrument was acknowledged before me this 9 day of May, 2005, by Alan K. Scofield, Land Surveyor.

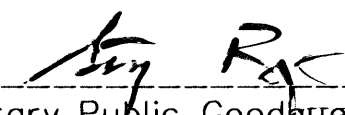
  
-----  
Notary Public Goodhue County, Minnesota  
My commission expires Jan 31 2009

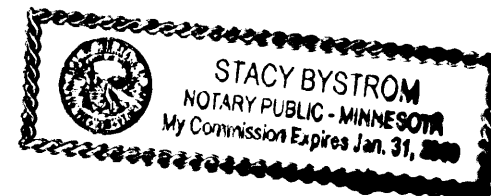

Approved by the City Council of Red Wing, Minnesota, this 14<sup>TH</sup> day of February, 2005.

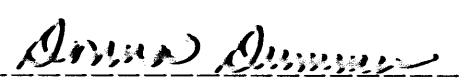
SIGNED:  City Clerk  Mayor

Approved by the Planning Commission of the City of Red Wing, Minnesota, this 21<sup>ST</sup> day of December, 2004.

Chairperson 

I hereby certify that taxes payable in the year 2006 on the land herein described have been paid, there are no delinquent taxes and transfer has been entered this 13<sup>TH</sup> day of Jan, 2006.

  
-----  
Goodhue County Auditor/Treasurer

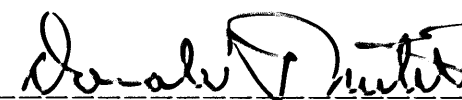
By  Deputy

Pursuant to Chapter 389.09, laws of Minnesota, and Goodhue County Ordinance No. 2-78, this plat has been approved this 13 day of January, 2006.

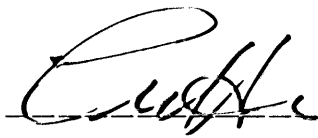
  
-----  
Lisa M. Hanni, LS  
Goodhue County Surveyor

I hereby certify that the within instrument was filed in this office for record this 13<sup>TH</sup> day of January, 2006, at 2:00 PM and was duly recorded as document number 528357, file number 345B.

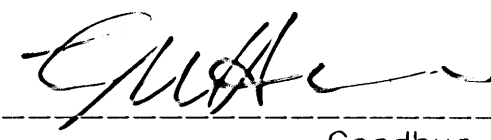
  
-----  
Goodhue County Recorder

 **JOHNSON & SCOFIELD INC.**  
**LAND SURVEYORS**  
1203 MAIN ST.-RED WING-MN 55066 (651) 388-1558  
626 JEFFERSON AVENUE  
WABASHA-MN 56981 (651) 565-3244

# MED TECH PARK SUBDIVISION 6TH ADDITION

DRAINAGE AND UTILITY EASEMENTS ARE SHOWN THUS:

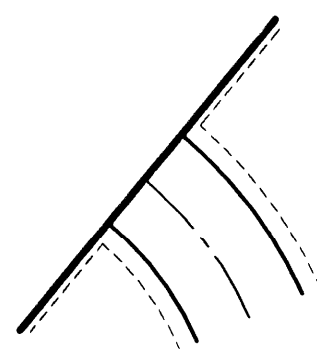

BEING 10.00 FEET IN WIDTH, UNLESS OTHERWISE INDICATED AND ADJOINING THOROUGHFARES, AND 5.00 FEET IN WIDTH UNLESS OTHERWISE INDICATED AND ADJOINING LOT LINES, AS SHOWN ON THE PLAT.

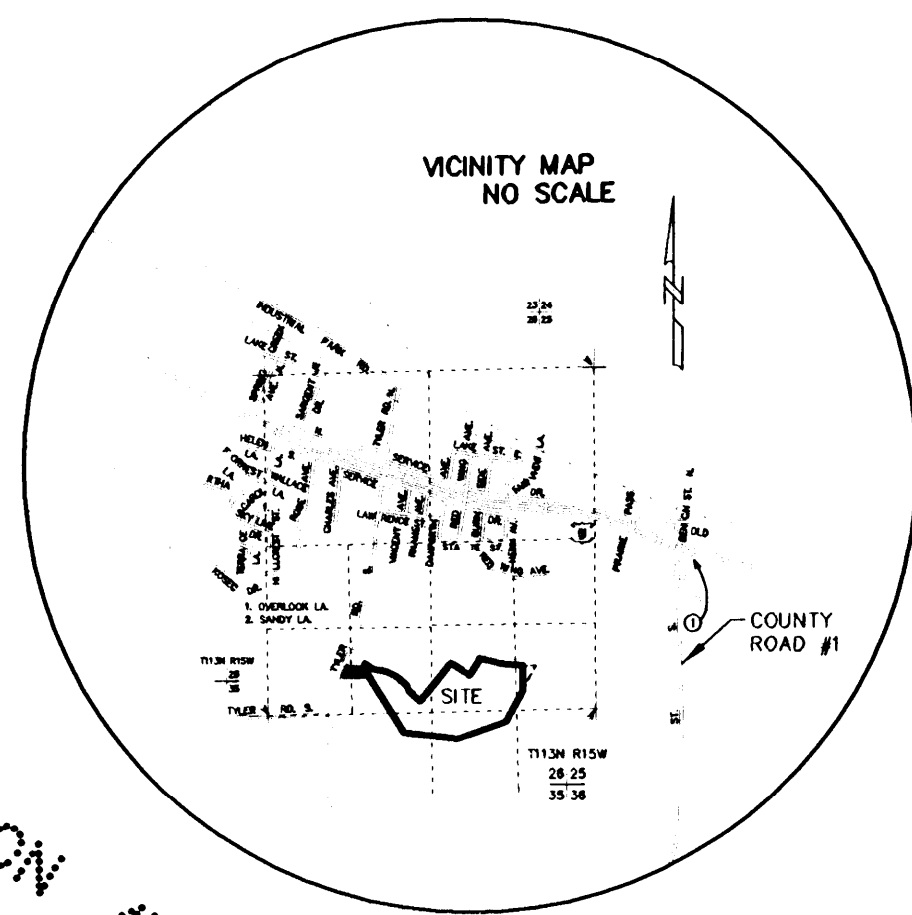

NO MONUMENT SYMBOL SHOWN ON THE PLAT INDICATES A 1 INCH BY 18 INCH IRON PIPE HAVING A PLASTIC CAP BEARING LAND SURVEYOR LICENSE NO. 15473, TO BE SET ACCORDING TO MINNESOTA STATUTES, AND SHALL BE IN PLACE WITHIN ONE YEAR OF THE RECORDING DATE OF THIS PLAT.

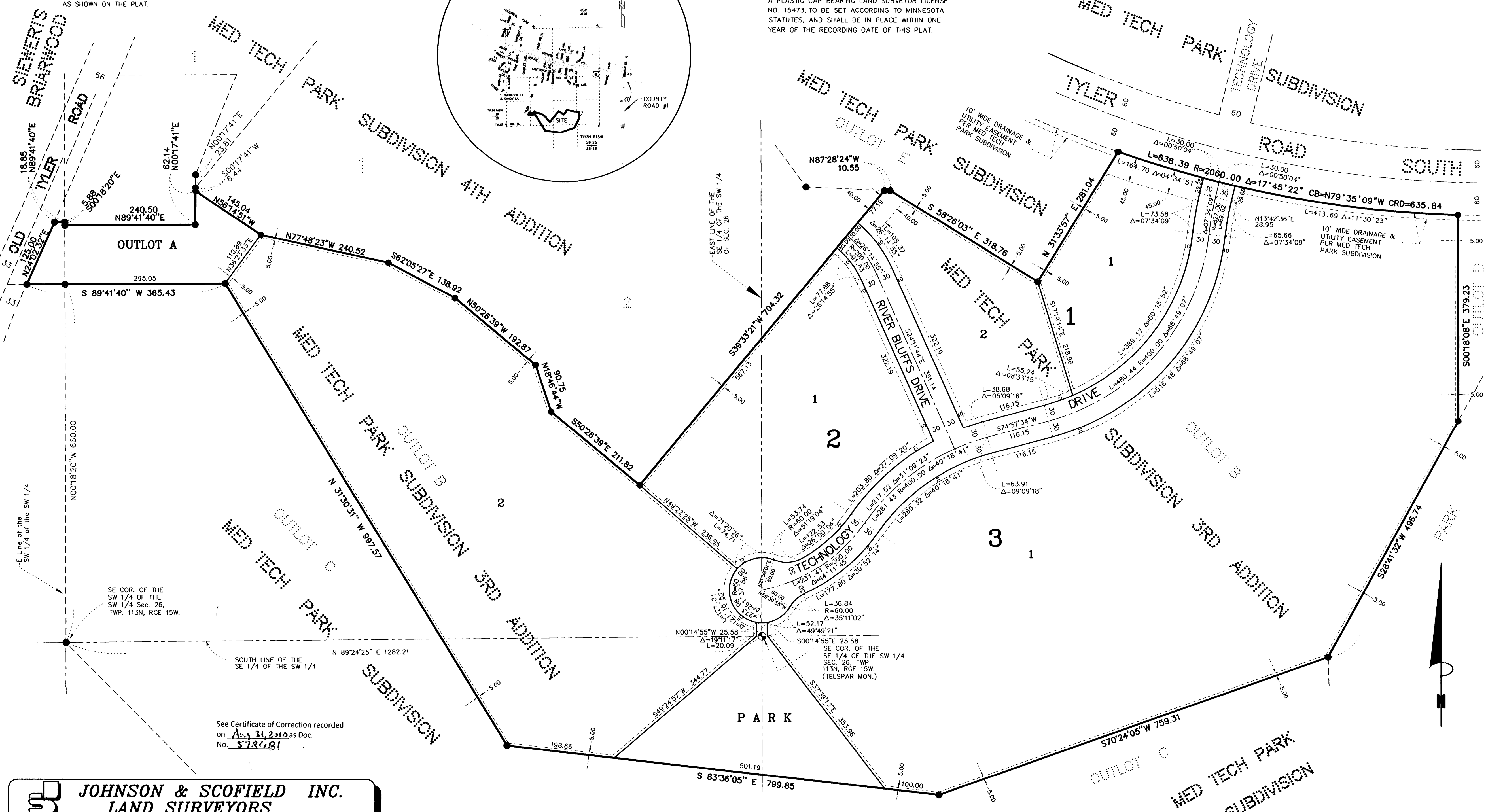

See Certificate of Correction recorded on Doc. No. 518481 as Doc. No. 518481

**JOHNSON & SCOFIELD INC.**  
**LAND SURVEYORS**  
 1203 MAIN ST.—RED WING—MN 55066 (651) 388-1558  
 626 JEFFERSON AVENUE  
 WABASHA—MN 55981 (651) 565-3244

● DENOTES FOUND IRON MONUMENT.

BEARINGS ARE ORIENTED WITH THE PLAT OF MED TECH PARK SUBDIVISION 3RD ADDITION

