

# INSTITUTE SECOND ADDITION

KNOW ALL PERSONS BY THESE PRESENTS: That Robert Keller, a single person, fee owner, and Andrew Baartman, a single person, fee owner of the following described property situated in the County of Goodhue, State of Minnesota, to wit:

Lots 7, 8, 9, 10, and 11, Block 7, INSTITUTE ADDITION, according to the recorded plat thereof, Goodhue County, Minnesota.

Have caused the same to be surveyed and platted as INSTITUTE SECOND ADDITION and do hereby dedicate to the public for public use the street, and also dedicate the easements as shown on this plat for drainage and utility purposes only.

In witness whereof said Robert Keller, a single person, has hereunto set his hand this 8 day of September, 2006.

Robert Keller  
Robert Keller

STATE OF MINNESOTA

The foregoing instrument was acknowledged before me this 8 day of September, 2006, by Robert Keller, a single person.

Sylvia K Meyer  
Notary Public, State of Minnesota  
My Commission expires January 1, 2007

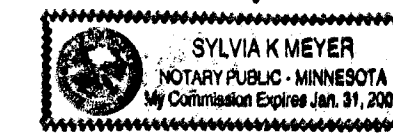

In witness whereof said Andrew Baartman, a single person, has hereunto set his hand this 8 day of September, 2006.

Andrew Baartman  
Andrew Baartman

STATE OF MINNESOTA

The foregoing instrument was acknowledged before me this 8 day of September, 2006, by Andrew Baartman, a single person.

Sylvia K Meyer  
Notary Public, State of Minnesota  
My Commission expires January 1, 2007



I hereby certify that I have surveyed and platted the property described on this plat as INSTITUTE SECOND ADDITION; that this is a correct representation of the survey; that all distances are correctly shown on the plat in feet and hundredths of a foot; that all monuments have been correctly placed in the ground as shown; that the outside boundary lines are correctly designated on the plat; and that there are no wet lands as defined in Minnesota Statutes, Section 505.02, Subd. 1 or public highways to be designated other than as shown.

David G. Rapp  
David G. Rapp, Land Surveyor  
Minnesota License Number 22044

STATE OF MINNESOTA

The foregoing Surveyor's Certificate was acknowledged before me this 17th day of August, 2006, by David G. Rapp, Land Surveyor, Minnesota License No. 22044.

Mark A. Schwanz  
Notary Public, State of Minnesota  
My Commission expires 1-31-2008



We do hereby certify that on the 10th day of July, 2006, the City Council of Red Wing, Minnesota, approved this plat by resolution and is in compliance with the provisions of Minnesota Statutes Section 505.03, Subdivision 2.

Donna Sumner  
Mayor

Keith Peterson  
Clerk

Pursuant to Chapter 389.09, laws of Minnesota, and Goodhue County Ordinance No. 2-78, this plat has been approved this 31st day of October, 2006.

Lisa M. Hanni  
Lisa M. Hanni, Goodhue County Surveyor

I hereby certify that the taxes for the year 2006 for the land described on this plat as INSTITUTE SECOND ADDITION have been paid and no delinquent taxes are due and transfer entered on this 31st day of October, 2006.

Amy Hove (acting) by Donald Dutta  
Goodhue County Treasurer-Auditor

I hereby certify that this instrument was filed in the office of the County Recorder for record on this 31st day of October, 2006, at 2:00 o'clock P. M. and was duly recorded as Document Number 538626, File Number 378A.

Ernst  
Goodhue County Recorder

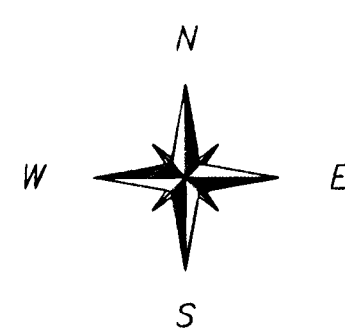
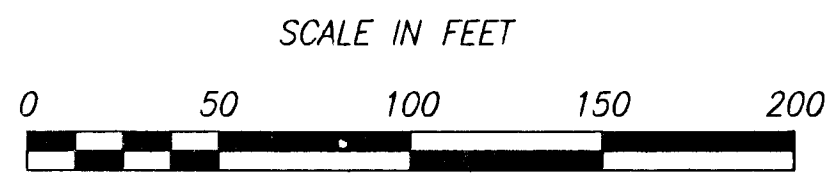
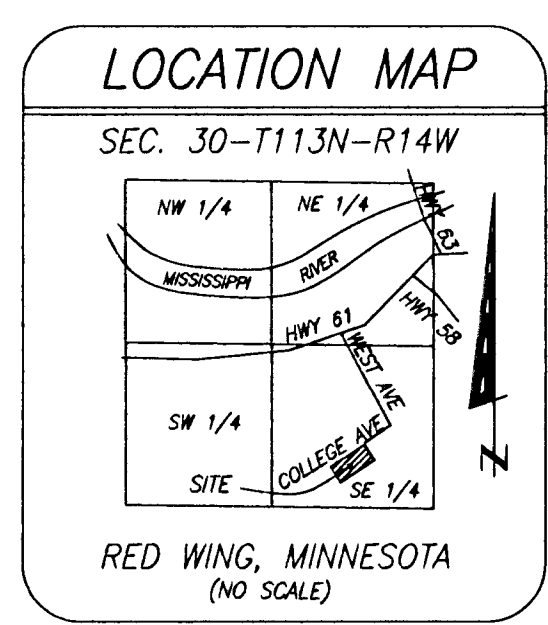
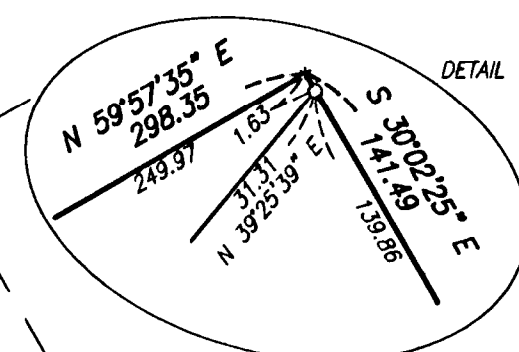
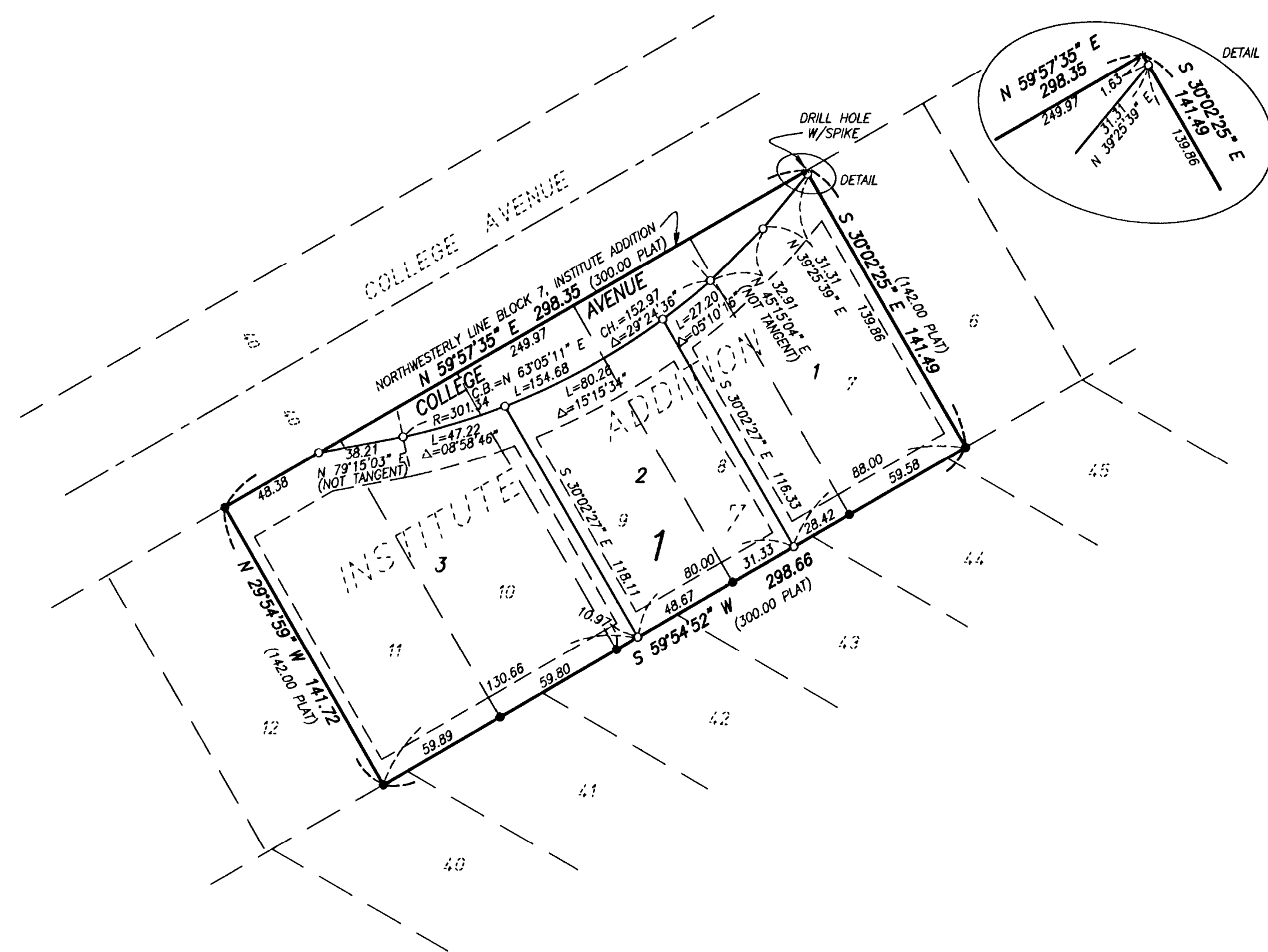

BEARINGS ARE BASED ON THE ASSUMPTION THAT THE NORTHWESTERLY LINE OF BLOCK 7, INSTITUTE ADDITION HAS A BEARING OF N 59°57'35\"/>

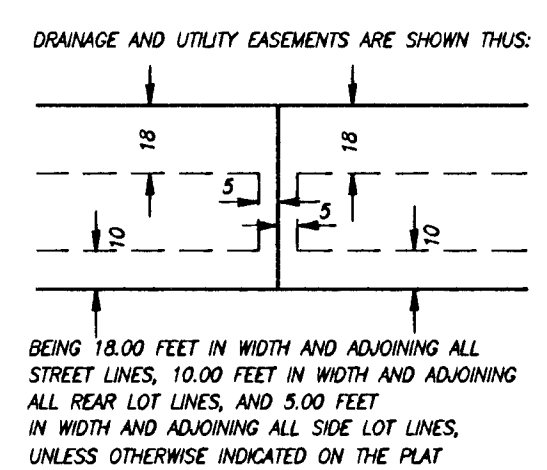

RAPP LAND SURVEYING, INC.  
45967 HIGHWAY 56 BLVD  
KENYON, MN 55946  
(507) 789-5366